

BR

(BW)

20195 Amy Court
6101002013

EL PASO COUNTY HEALTH DEPARTMENT
COLORADO SPRINGS, COLORADO

Permit 1269 P

SEWAGE DISPOSAL INSPECTION FORM

APPROVAL:
YES ☒ NO ☐

DATE 9/16/81
ENVIRONMENTALIST Krueger

LOCATION (street number) 20195 Amy Ct. OCCUPANT Kiepke

LEGAL DESCRIPTION Lot 93, Block 6 Filing #1 Elk Creek Ranches

TYPE OF CONSTRUCTION Dwelling NO. OF BEDROOMS 3

SYSTEM INSTALLED BY Al Geiger

COMMERCIAL MFG. yes SIZE 1250

TYPE OF MATERIAL concrete NO. COMPARTMENTS 2

WIDTH _____ LENGTH _____ DEPTH (total) _____ LIQ. CAP _____

DISPOSAL FIELD: BED OR TRENCH DEPTH 24"-36" WIDTH 36" LENGTH 154' SQ. FT. 462

DISTANCE BETWEEN LINES 12' ROCK river DEPTH 12" UNDER 6" OVER 2"

LEACHING PITS (NO.) _____ LINING MATERIAL _____ CAPACITY SQ. FT. _____

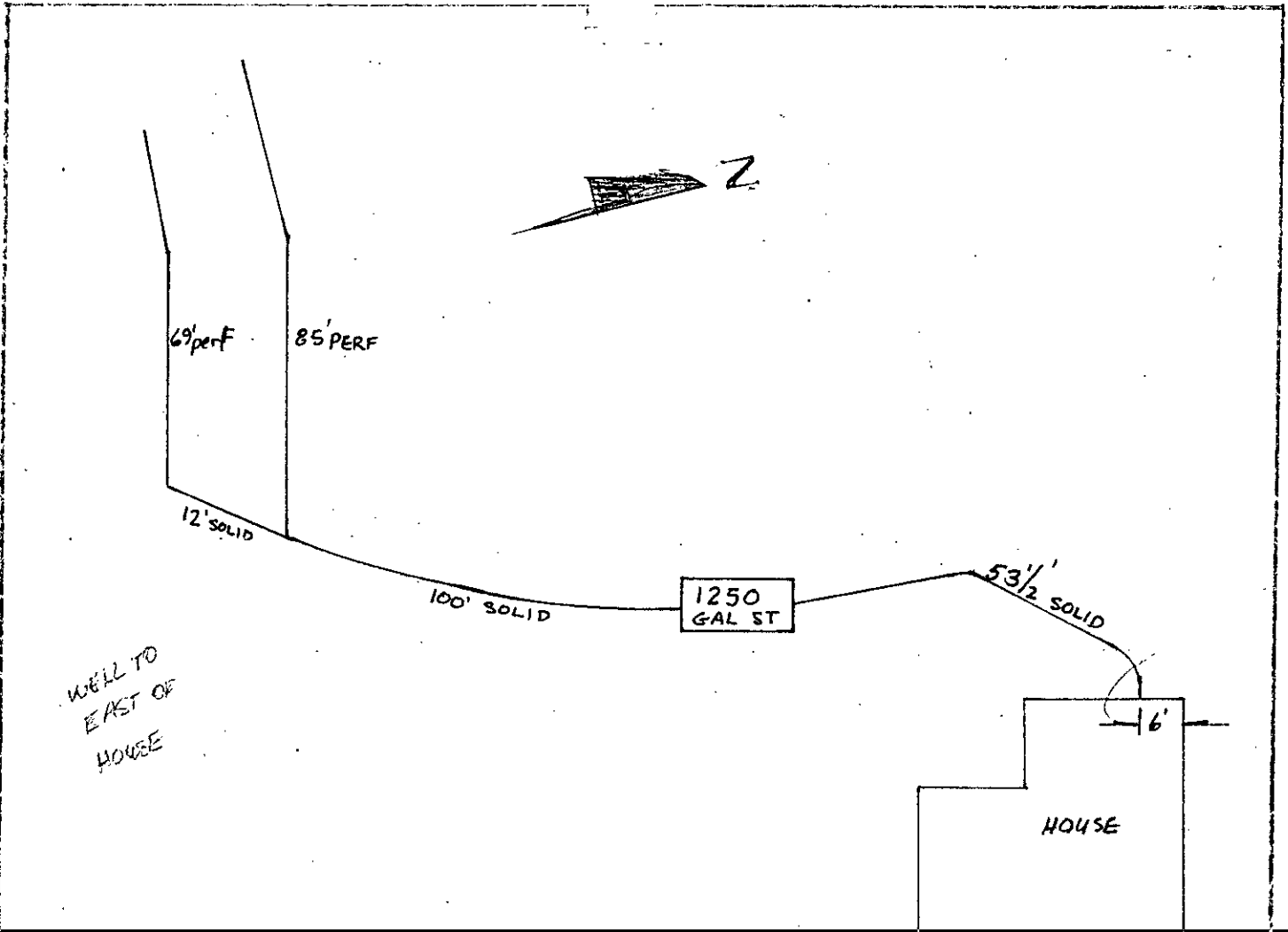

Handwritten signature/initials.

Acres _____
Water Supply Well

EL PASO COUNTY • COUNTY HEALTH DEPARTMENT
501 North Foote Avenue • Colorado Springs, Colorado • 475-8240

PERMIT

Receipt No. 4

TO CONSTRUCT, ALTER, REPAIR OR MODIFY AN INDIVIDUAL SEWAGE DISPOSAL SYSTEM

Issued To Gary Klecke Date July 24, 1981

Address of Property 20195 Amy Court, Off County Line Road, Black Forest, CO.
(Permit valid at this address only)

Note: Stay out of low area with leach field - need percolation test. Stay away from hole & 1 slow perc rate

Sewage-Disposal System work to be performed by BELL RAYO Phone 475

This Permit is issued in accordance with 25-10-106 Colorado Revised Statutes 1973, as amended. PERMIT EXPIRES upon completion-installation of sewage-disposal system or at the end of six (6) months from date of issue - whichever occurs first - (unless work is in progress).

- This Permit does not denote approval of zoning and coverage requirements. -

Permit Fee \$50.00 108.00 Director, John B. [Signature] M.D.
Date of Expiration January 24, 1982 Environmentalist [Signature]

NOTE: LEAVE ENTIRE SEWAGE-DISPOSAL SYSTEM UNCOVERED FOR FINAL INSPECTION. 450 Sq. Ft.

24-HOUR ADVANCE NOTICE REQUIRED

Septic tank	<u>1250</u>	gals.	Field	<u>150</u>	Feet of trench	<u>36</u>	inches wide
		OR.	Field	<u>225</u>	Feet of trench	<u>24</u>	inches wide
Seepage bed		ft. long		ft. wide.	Seepage pit	sq. ft.	diam. w/d

The Health Officer shall assume no responsibility in case of failure or inadequacy of a sewage-disposal system, beyond consulting in good faith with the property owner or representative. Free access to the property shall be authorized at reasonable times for the purpose of making such inspections as are necessary to determine compliance with requirements of this law.

Date July 16, 1981

EL PASO COUNTY HEALTH DEPARTMENT
501 NORTH FOOTE AVENUE
COLORADO SPRINGS, COLORADO
636-0125

Property Tax Schedule #

61010-02-013

Application for permit to construct, Remodel, or Install a Sewage Disposal System.

Name of Owner Sally Kuepke Phone 771-0452

Address of Property 20195 Amy Court off Co. Line Rd.

Legal Description of Property Lot 93, Elk Creek Ranches

Owner's Address (if different) Same Phone 771-0452

Systems Contractor Bill Mayo Address _____

Type of Construction Septic System source and type of water supply Well

Size of Lot 8 Acres

The construction of the Sewage Disposal System will comply with all applicable Laws, Ordinances, Standards or Resolutions.

HEALTH DEPARTMENT USE ONLY

Permit Number _____

Receipt Number _____

Number of Bedrooms 3 Tank Capacity 1250 gallons Absorption area 450 Sq. Ft.

Remarks stay out of low area with leach
need percolation test - Stay away from
#1 slow perc rate - 150" / B.P. 3 = 450
225' x 24"

APPLICATION IS () APPROVED () DENIED

ENVIRONMENTALIST Luenger DATE 7/17 19 81

PLOT PLAN WILL INCLUDE THE FOLLOWING

Plot plan may be drawn on the back of this sheet or on a separate sheet.

1. Streams, Lakes, Ponds, Irrigation Ditches and other Water Courses
2. North Direction
3. Location of Property Line
4. Buildings
5. Wells
6. Location of Proposed Septic System
7. Location of percolation test
8. Geographical features
9. Other Information as required

Sally may get 7/17/81 ?
Site insp

Fake second
Rd.



Elk Creek Ranches

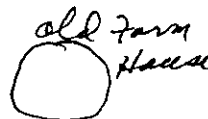

line

Elk Creek Ranches

County line Rd.

Hyw. 83