

0110190205607103001

P

EL PASO COUNTY HEALTH DEPARTMENT
COLORADO SPRINGS, COLORADO

7/25 #517

SEWAGE DISPOSAL INSPECTION FORM

APPROVAL:

YES ☒ NO ☐

[Signature]

DATE Sept. 19, 1979

ENVIRONMENTALIST Mark Smith

LOCATION (street number) 120 Valley St. OCCUPANT Rental (owner Maria Montgomerie)

LEGAL DESCRIPTION -

TYPE OF CONSTRUCTION residential NO. OF BEDROOMS 3

SYSTEM INSTALLED BY T-C Excavating

COMMERCIAL MFG. yes SIZE 1000

TYPE OF MATERIAL concrete NO. COMPARTMENTS 2

WIDTH - LENGTH - DEPTH (total) - LIQ. CAP 1000

DISPOSAL FIELD: BED OR TRENCH DEPTH - WIDTH - LENGTH - SQ. FT. -

DISTANCE BETWEEN LINES - ROCK - DEPTH - UNDER - OVER -

LEACHING PITS (NO.) 2 LINING MATERIAL bedrock CAPACITY SQ. FT. 360 sq. ft.

3 rings in each

NORTH

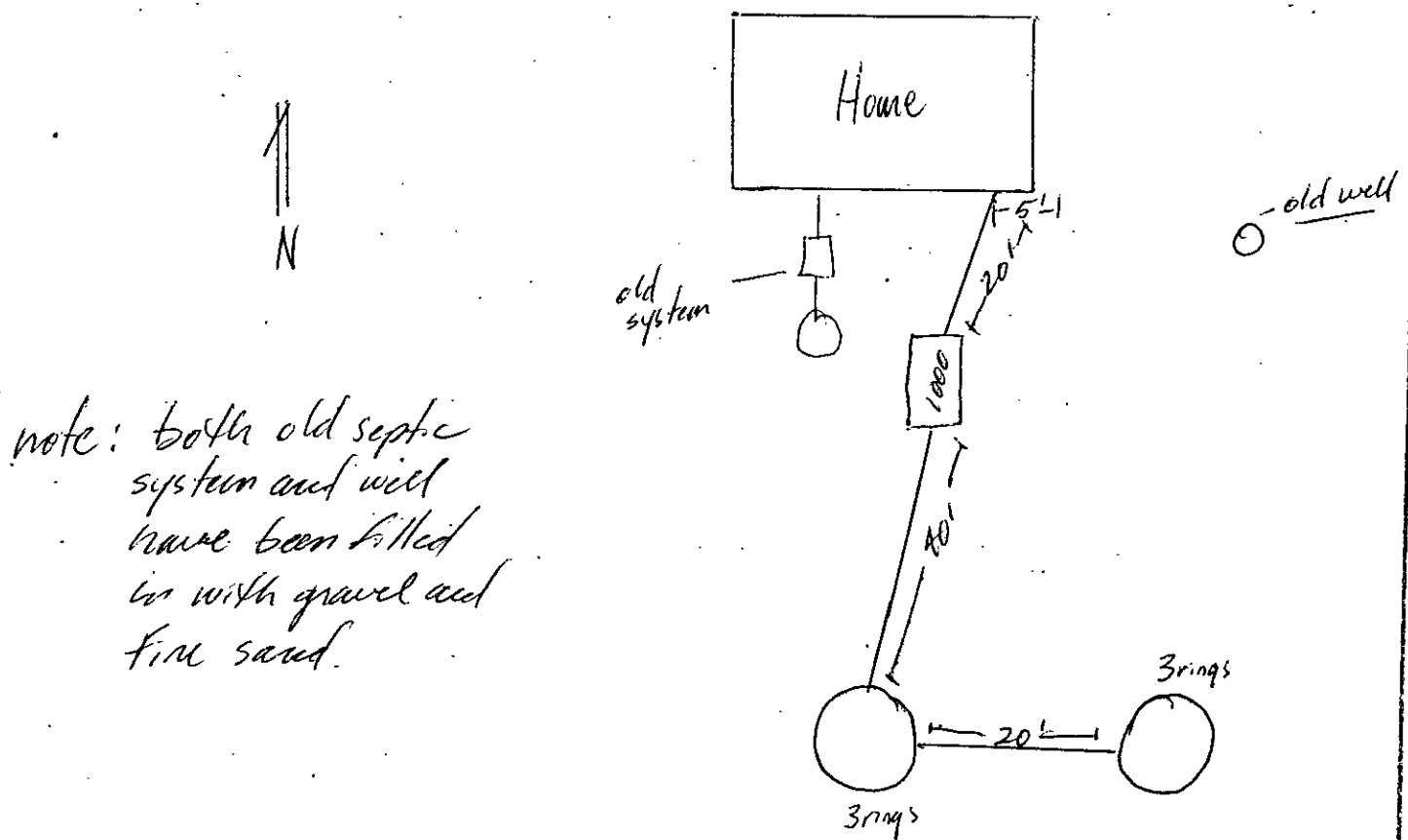

note: both old septic system and well have been filled in with gravel and fine sand.

Acres City Lot

EL PASO COUNTY • COUNTY HEALTH DEPARTMENT

501 North Foote Avenue • Colorado Springs, Colorado - 475-8240

Water Supply Fountain City Water

PERMIT

517
2056
Receipt No. 2056

TO CONSTRUCT, ALTER, REPAIR OR MODIFY AN INDIVIDUAL SEWAGE DISPOSAL SYSTEM

Issued To Mrs. Maria Montgomery

Date September 4, 1979

Address of Property 120 Valley Street, Fountain

(Permit valid at this address only)

Pump existing well to dryness and fill with fine sand; pump existing septic tank and drywell to dryness and fill with rock and soil..

Sewage—Disposal System work to be performed by T-c Excavating

Phone 495-2379

This Permit is issued in accordance with 25-10-106 Colorado Revised Statutes 1973, as amended. PERMIT EXPIRES upon completion-installation of sewage-disposal system or at the end of six (6) months from date of issue - whichever occurs first - (unless work is in progress).

- This Permit does not denote approval of zoning and acreage requirements. -

Permit Fee

\$50.00

Director, City-County Health Department

March 4, 1979

Date of Expiration

Environmentalist

NOTE: LEAVE ENTIRE SEWAGE-DISPOSAL SYSTEM UNCOVERED FOR FINAL INSPECTION AND DOES NOT ALLOW FOR EXPANSION

3 Bedrooms, Recommend 125(24-HOUR ADVANCE NOTICE REQUIRED

IF NEW SYSTEM FAILS.

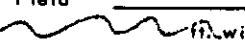
Septic tank	<u>1000</u>	gals.	Field	<u>225</u>	Feet of trench	<u>24</u>	inches wide
			OR. Field	<u>150</u>	Feet of trench	<u>30</u>	inches wide
Seepage bed		ft. long		ft. wide	Seepage pit	<u>450</u>	sq. ft. <u>7'</u> diam. <u>25'</u> w/d

The Health Officer shall assume no responsibility in case of failure or inadequacy of a sewage-disposal system, beyond consulting in good faith with the property owner or representative. Free access to the property shall be authorized at reasonable times for the purpose of making such inspections as are necessary to determine compliance with requirements of this law.

Date

8-21-79

EL PASO CITY-COUNTY HEALTH DEPARTMENT
501 NORTH FOOTE AVENUE
COLORADO SPRINGS, COLORADO
636-0125

Application for permit to construct, Remodel, or Install a Sewage Disposal System

Name of Owner

MARIA MONTGOMERY

Phone

392-6388

Address of Property

120 Riley Street - Fountain

Legal Description of Property

Owner's Address (if different)

106 Linden Drive

Phone

392-6388

Systems Contractor

T & C Excess

Address

Type of Construction

Frame-Residence

Source and Type

of Water Supply

Fountain Water Dist.

Size of Lot

1/2

(Municipal)

The construction of the Sewage Disposal System will comply with all applicable Laws, Ordinances, Standards or Resolutions.

HEALTH DEPARTMENT USE ONLY

Permit Number

Permit 1250 JMK

Receipt Number

Number of Bedrooms

3

Tank Capacity

1000

gallons

Absorption area

450

Sq. Ft.

REMARKS

225 Linear Feet of 24" Trench

OR 150 " " " 36" " } pump existing tank & dry well
To depress, fill with Rock and soil

OR 150 " " " 36" " } well existing well with fine sand

OR Septic Pit - 8 precast Rings -

APPLICATION IS

(X) APPROVED

() DENIED

W.D. 25 ft.
Pit - 3 ft.

ENVIRONMENTALIST

Robert C. Smith

DATE

Sept 4 1979

PLOT PLAN WILL INCLUDE THE FOLLOWING

Plot plan may be drawn on the back of this sheet or on a separate sheet.

- Streams, Lakes, Ponds, Irrigation Ditches and other Water Courses
- North Direction
- Location of Property Line
- Buildings
- Wells
- Location of Proposed Septic System
- Location of percolation test
- Geographical features
- Other Information as required

EHS - 6/9/76 - SEWAGE

Lot Size is minimally acceptable,
Allows No Room for expansion in the event
This new system fails.