

EL PASO COUNTY HEALTH DEPARTMENT
INDIVIDUAL SEWAGE DISPOSAL INSPECTION FORM

Permit # 4617

Date 8/13/87

5211002003

APPROVED YES ☒ NO ☐

ENVIRONMENTALIST Krueger

Address 12725 Porcupine Lane Owner Tri-Centennial Corp.

Legal Description Lot 5 Block 1 Porcupine Subdivision

Residence ☒ Commercial ☐ # of Bedrooms 3 System Installer Fletcher Drilling

SEPTIC TANK

Commercial ☒ Noncommercial ☐ Measurements: L W WD

Construction Material concrete Liq. Cap. 1250

DISPOSAL FIELD

Exc. Depth 24"-30" Width 36" Total Length 104' Sq. Ft. 312

Rock river Depth 12" Under 6" Over 2"

Rockless System: Diameter of Pipe

Seepage Pits: Number of rings Lining Material Sq. Ft.

Working Depth Width

Engineer Design Yes ☐ Type Engineer Approval Letter Yes ☐

Well 50 feet from Tank yes 100 feet from leach field yes

Well Installed at Time of Septic System Inspection Yes ☒ No ☐ Public Water

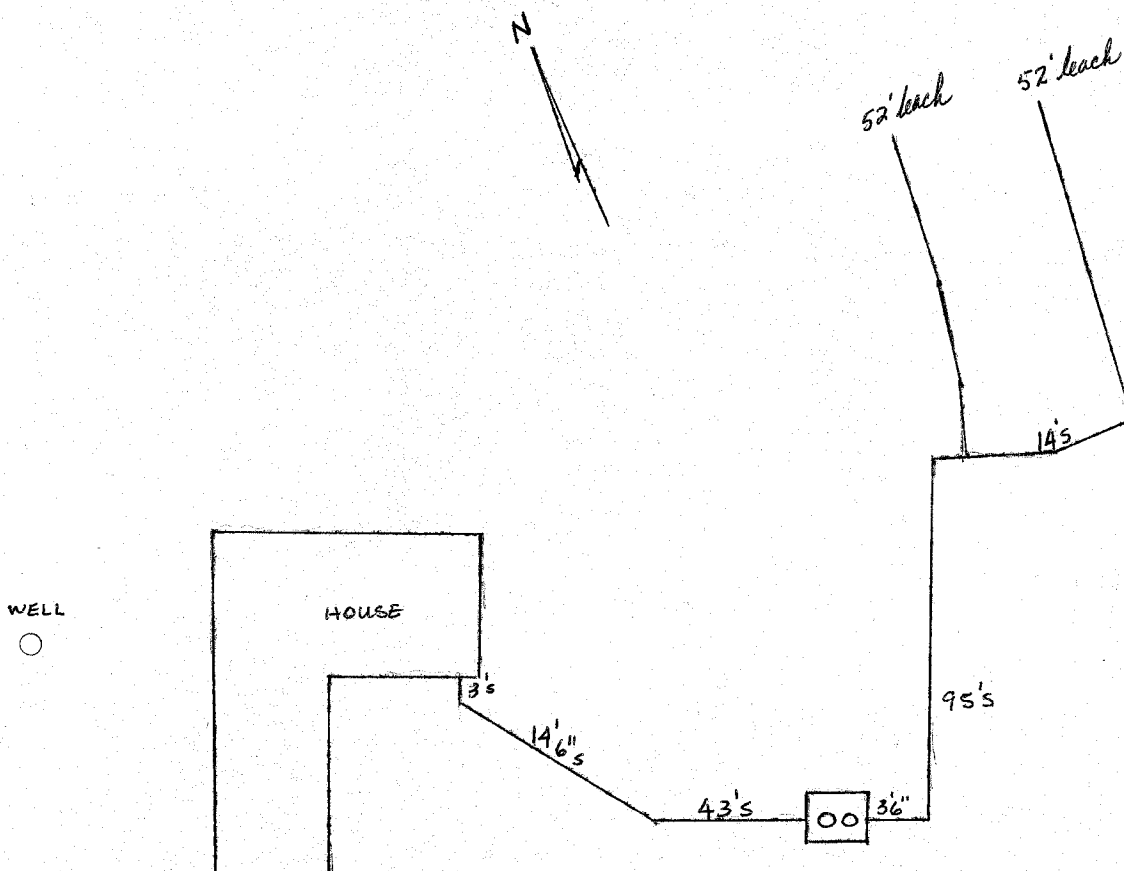

Acres 5

EL PASO COUNTY • COUNTY HEALTH DEPARTMENT

Permit 4617

501 North Foote Avenue • Colorado Springs, Colorado • 578-3125

Water Supply Well

PERMIT

Receipt No. 1083

TO CONSTRUCT, ALTER, REPAIR or MODIFY ANY INDIVIDUAL SEWAGE DISPOSAL SYSTEM

Issued To Tri - Centennial Corp.

Date 6/17/87

Address of Property 12725 Porcupine, Lot 5, Porcupine Sub. Div.

Phone 591-6265

(Permit valid at this address only)

Sewage-Disposal System work to be performed by Fletcher

Phone 481-2600

This Permit is issued in accordance with 25-10-106 Colorado Revised Statutes 1973, as amended. PERMIT EXPIRES upon completion of sewage-disposal system or at the end of six (6) months from date of issue, whichever occurs first—(unless work is in progress). This permit is revokable if all stated requirements are not met.

—THIS PERMIT DOES NOT DENOTE APPROVAL OF ZONING AND ACREAGE REQUIREMENTS

\$150.00

PERMIT FEE (NOT REFUNDABLE)

6/17/88

DATE OF EXPIRATION

Allen Sierra, D.H.S.
DIRECTOR, COUNTY HEALTH DEPARTMENT

Allen Sierra, D.H.S.
ENVIRONMENTALIST

NOTE: LEAVE ENTIRE SEWAGE-DISPOSAL SYSTEM UNCOVERED FOR FINAL INSPECTION. 48 HOUR ADVANCE NOTICE REQUIRED.

SEPTIC TANK:	TRENCH SYSTEM:	BED SYSTEM:	SEEPAGE PIT SYSTEM:
	total square feet <u>302</u>		total square feet
<u>1250</u> gallons	<u>101</u> ft. of trench <u>36</u> inches wide		
	ft. of trench inches wide	total square feet	rings or diam.x w/d

NOTES: Remove trees if necessary keep - 25' from any natural drainage areas.

The Health Office shall assume no responsibility in case of failure or inadequacy of a sewage-disposal system, beyond consulting in good faith with the property owner or representative. Free access to the property shall be authorized at reasonable times for the purpose of making such inspections as are necessary to determine compliance with requirements of this law.