

ON-SITE WASTEWATER SYSTEM INSPECTION FORM

PERMIT # ON0032932APN # 5136301010DATE: 2/19/2014APPROVED YES ☒ NO ☐Environmental Health Specialist: Celeste Baker, REHSAddress: 10936 Silver Mountain Pt, Colorado Springs, CO 80908 Owner: Brian SchoeppResidence: ☒ #Bedrooms: 5 Commercial: Enter System Installer: Hazelton ExcavatingSEPTIC TANK: Construction Material ConcreteCapacity Gallon 1500 + 1250 pump chamber

DISPOSAL FIELD:

Trench: Depth (Range): Width: Total Length: Sq. Ft.: Bed: Depth (Range): Width: Total Length: Sq. Ft.: Depth of Rock: Under PVC: Type of cover on Rock: DRYWELLS: # of Pits: Rings(Pit 1): Rings(Pit2): Working Depth #1: #2: Size (L x W) #1 #2 Total Sq. Ft.

ROCKLESS SYSTEMS:

Standard Chamber: Type: Infiltrator Quick 4+ Low Profile #Chambers: 138 Sq. Ft./Chamber: 10 Bed: ☒ Trench: ☐Reduction Allowed%: 25% Sq. Ft. Required: 1835 Depth (Range): 1-3'Sq. Ft. Installed: 1380 Equivalent Sq. Ft. Installed with Reduction: 1840Engineer Design: Y ☐ N ☒ Engineering Firm: Approval Letter Provided: Y ☐ N ☐Well installed at time of septic inspection: Y ☒ N ☐ Public Water: Y ☐ N ☒

*Approval will be revoked if in the future the well is found to be within 50 feet of the septic tank and/or 100 feet of the disposal field.

Notes: BN98 pump

○ well

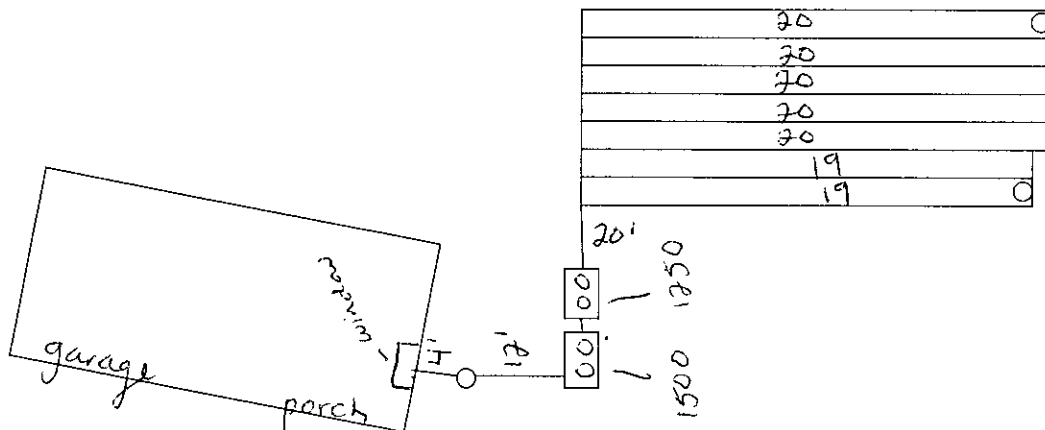

Attn: BRIAN SCHOEPP
10936 SILVER MOUNTAIN PT
COLORADO SPRINGS, CO 80908

Notify Environmental Health of any change of ownership, type of business activity, business name, or billing address by calling (719) 578-3199. Failure to notify Environmental Health may result in late penalties, Permit/License denial or revocation, and business closure. PERMITS/LICENSES TO OPERATE AND ANNUAL FEE PAYMENTS ARE NOT TRANSFERABLE. Permits become void on change of ownership. New owners must apply and pay for a new Permit(s)/License(s) prior to beginning operation.

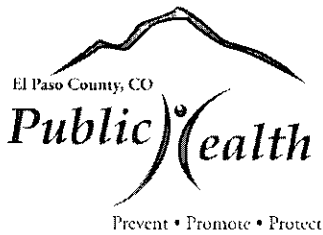

**EL PASO COUNTY PUBLIC HEALTH
ENVIRONMENTAL HEALTH DIVISION**
1675 W. GARDEN OF THE GODS ROAD, SUITE 2044
COLORADO SPRINGS, CO 80907
PHONE: (719) 578-3199 FAX: (719) 578-3188
www.elpasocountyhealth.org

NEW SYSTEM PERMIT - OWTS

Valid From 1/30/2014 To 1/30/2015

PERMITEE :

BRIAN SCHOEPP
10936 SILVER MOUNTAIN PT
COLORADO SPRINGS, CO 80908

Onsite ID: ON0032932

Tax Schedule # : 5136301010

Permit Issue Date: 04/17/2013

Dwelling Type: RESIDENTIAL

of Bedrooms (if Res): 5

Proposed Use (if Comm):

Designed Gallons/Day:

Water Source: PRIVATE WELL

OWNER NAME :

BRIAN SCHOEPP

System Installation Requirements :

- Install absorption field in area of percolation test holes.
- Shallow narrow trenches are preferred for maximum life of system.
- If bed system is installed, width of bed should not exceed 12 feet.

OWTS Permit was revised based on an increase in bedrooms for the planned house from 4 to 5 bedrooms. The permit reflects the changes in the size of the septic tank and the soil treatment area. Mike McCarthy 1/30/2014.

Septic Tank Capacity Required: 1750 (Gallons) Soil Treatment Area Required: 1835 (SQ. Feet)

The Health Officer shall assume no responsibility in case of failure or inadequacy of an Onsite Wastewater Treatment System, beyond consulting in good faith with the property owner or representative. Access to the property shall be authorized at reasonable time for the purpose of making such inspections as are necessary to determine compliance with the requirements of this law (permit)

**Installer inspection request line: Call (719) 575-8699 before 8:30 a.m. of the day that the inspection is requested
Weekends & Holidays excluded.**

This permit is issued in accordance with 25-10-106 Colorado Revised Statutes. The PERMIT EXPIRES upon completion/installation of the Onsite Wastewater Treatment System, or at the end of twelve (12) months from date of issue, whichever occurs first. If both a Building Permit and an Onsite Wastewater Treatment System Permit are issued for the same property and construction has not commenced prior to the expiration date of the Building Permit, the Onsite Wastewater Permit shall expire at the same time as the Building Permit. This permit is revocable if all stated requirements are not met. Onsite Wastewater Treatment System to be installed by an El Paso County Licensed System Contractor, or the property owner.

Authorized By: Environmental Health Specialist

Attn: BRIAN SCHOEPP
10936 SILVER MOUNTAIN PT
COLORADO SPRINGS, CO 80908

Notify Environmental Health of any change of ownership, type of business activity, business name, or billing address by calling (719) 578-3199. Failure to notify Environmental Health may result in late penalties, Permit/License denial or revocation, and business closure. PERMITS/LICENSES TO OPERATE AND ANNUAL FEE PAYMENTS ARE NOT TRANSFERABLE. Permits become void on change of ownership. New owners must apply and pay for a new Permit(s)/License(s) prior to beginning operation.



**EL PASO COUNTY PUBLIC HEALTH
ENVIRONMENTAL HEALTH DIVISION**
1675 W. GARDEN OF THE GODS ROAD, SUITE 2044
COLORADO SPRINGS, CO 80907
PHONE: (719) 578-3199 FAX: (719) 578-3188
www.elpasocountyhealth.org

NEW SYSTEM PERMIT - OWTS

Valid From 4/17/2013 To 4/17/2014

PERMITEE :

BRIAN SCHOEPP
10936 SILVER MOUNTAIN PT
COLORADO SPRINGS, CO 80908

Onsite ID: ON0032932

Tax Schedule # : 5136301010

Permit Issue Date: 04/17/2013

Dwelling Type: RESIDENTIAL

OWNER NAME :

BRIAN SCHOEPP

of Bedrooms (if Res): 4

Proposed Use (if Comm):

Designed Gallons/Day:

Water Source: PRIVATE WELL

System Installation Requirements :

- Install absorption field in area of percolation test holes.
- Shallow narrow trenches are preferred for maximum life of system.
- If bed system is installed, width of bed should not exceed 12 feet.

Septic Tank Capacity Required: 1500 (Gallons) Soil Treatment Area Required: 1469 (SQ. Feet)

The Health Officer shall assume no responsibility in case of failure or inadequacy of an Onsite Wastewater Treatment System, beyond consulting in good faith with the property owner or representative. Access to the property shall be authorized at reasonable time for the purpose of making such inspections as are necessary to determine compliance with the requirements of this law (permit)

**Installer inspection request line: Call (719) 575-8699 before 8:30 a.m. of the day that the inspection is requested
Weekends & Holidays excluded.**

This permit is issued in accordance with 25-10-106 Colorado Revised Statutes. The PERMIT EXPIRES upon completion/installation of the Onsite Wastewater Treatment System, or at the end of twelve (12) months from date of issue, whichever occurs first. If both a Building Permit and an Onsite Wastewater Treatment System Permit are issued for the same property and construction has not commenced prior to the expiration date of the Building Permit, the Onsite Wastewater Permit shall expire at the same time as the Building Permit. This permit is revocable if all stated requirements are not met. Onsite Wastewater Treatment System to be installed by an El Paso County Licensed System Contractor, or the property owner.

Authorized By: Environmental Health Specialist



40000286
40004289

Environmental Health Division

1675 W. Garden of the Gods Rd., Suite 2044
Colorado Springs, CO 80907
(719) 578-3199 phone
(719) 578-3188 fax
www.elpasocountyhealth.org

Prevent • Promote • Protect

APPLICATION FOR AN ON-SITE WASTEWATER TREATMENT SYSTEM PERMIT

☒ NEW PERMIT ☐ MAJOR REPAIR PERMIT ☐ MINOR REPAIR PERMIT

Owner BRIAN SCHOEPP Daytime Phone _____
System Installer Custom Properties Colorado Daytime Phone 719-466-7798
Property Address 10936 SILVER MOUNTAIN PT
Owners Mailing Address 560 Southfield Rd Colo Springs 80917
Email Address Custom Properties Colorado@yahoo.com Fax # _____
Tax Schedule # 5136301010 Lot Size 2.64 AC

Site Located Inside City Limits ☐ Yes ☒ No Primary Contact ☐ Owner ☒ Contractor

Proposed Use: ☒ Single Family ☐ Multi-Family ☐ Commercial

Water Supply: ☒ Well ☐ Cistern ☐ Municipal Number of Bedrooms (4)

☐ Pickup ☐ Fax ☐ Email: Custom Properties Colorado@yahoo.com

CURRENT FEES AS APPROVED BY THE EL PASO COUNTY BOARD OF HEALTH

New Permit: \$440.00 (EPCPH Charge) + \$147.00 (EPC Planning Dept. Surcharge) + \$23.00 (CDPHE Surcharge) = \$610.00

Major Repair Permit: \$494.00 (EPCPH Charge) + \$23.00 (CDPHE Surcharge) = \$517.00

Minor Repair Permit: \$188.00 (EPCPH Charge) + \$23.00 (CDPHE Surcharge) = \$211.00

- All Payments are due at the time of application submittal; by cash, check or major credit card (Visa / MC)
- This permit will expire one year from the date of issuance.

I certify that the information provided on this application is in compliance with Section 8.3, Chapter 8 of the Onsite Wastewater System (OWS) Regulations of the El Paso County Board of Health. I also authorize the assigned representative of El Paso County Public Health to enter onto this property in order to obtain information necessary for the issuance of a permit.

Applicants Signature: Steve Gittaris Date: 4-12-13

Site Insp. Date: 4/15/13 Perc. Rate: 25.4 mpi Permit # 0N0032932

E.H.S. Review Notes: _____

Date to: E.P.C. Development Services 4/14/13 Flood Plain and Enumerations 4/12/13

Permit Requirements:

- Install field in area of perc holes
- Shallow trenches recommended
- Bed no wider than 12 ft

1500
Min. Septic Tank Capacity

1469
Min. Absorption Area

E.H. Specialist Celeste Baker Date 4/17/13 ☒ Approved ☐ Denied

CB

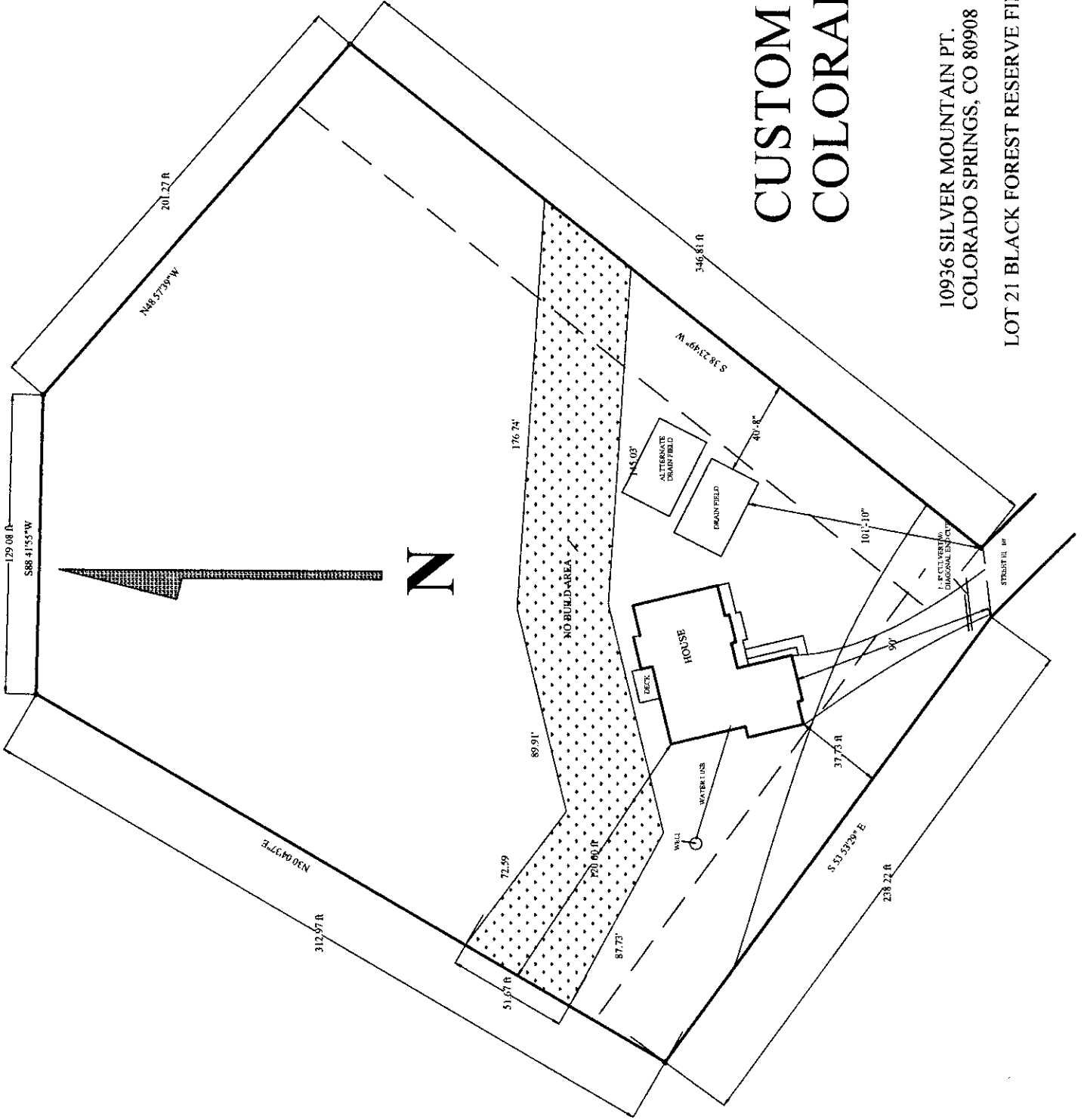

CUSTOM PROPERTIES COLORADO

10936 SILVER MOUNTAIN PT.
COLORADO SPRINGS, CO 80908

LOT 21 BLACK FOREST RESERVE FILING NO. 2