



Prevent • Promote • Protect

Environmental Health Division

1675 W. Garden of the Gods Rd., Suite 2044  
Colorado Springs, CO 80907  
(719) 578-3199 phone  
(719) 575-8664 fax  
www.elpasocountyhealth.org

## ON-SITE WASTEWATER TREATMENT SYSTEM INSPECTION FORM

ON-SITE ID: ON0048858

APN # 5125101006

DATE: 1/3/2017

P

APPROVED YES ☒ NO ☐

Environmental Health Specialist: Kat McGarvy

Address: 11655 Bison Meadows Ct Colorado Springs Owner: Dave Snyder

Residence: ☒ #Bedrooms: 4 Commercial: ☐ System Installer: Name

SEPTIC TANK: Construction Material concrete

Capacity Gallon 1250 gallon tank, 500 gallon pump tank

### SOIL TREATMENT AREA:

Trench: Depth (Range):      Width:      Total Length:      Sq. Ft.:     

Bed: Depth (Range):      Width: 12' Total Length: 50' Sq. Ft.: 1800

Depth of Rock:      Under PVC:      Type of cover on Rock: landscape fabric

SEEPAGE PITS: # of Pits:      Working Depth #1:      #2:      Size (L x W) #1      #2      Total Sq. Ft.     

### CHAMBER SYSTEMS:

Type of Chamber:      #Chambers:      Sq. Ft./Chamber:      Bed: ☐ Trench: ☐ Depth (Range):     

Sq. Ft. Required (10-1): 1750 Sq. Ft. Required (10-2): 1750 Sq. Ft. Required (10-3): 1750 Sq. Ft. Required for Diverter Valve: (10-2)/(12)

Sq. Ft. Installed: 1800

Engineer Design: Y ☒ N ☐ Engineering Firm: GeoQuest LLC Approval Letter Provided: Y ☐ N ☐

Well installed at time of OWTS inspection: Y ☐ N ☒ Public Water: Y ☐ N ☒

\*Approval will be revoked if in the future the well is found to be within 50 feet of the septic tank and/or 100 feet of the soil treatment area.

Notes:

See attached GeoQuest as built drawing dated 1.10.17

On-Site Wastewater Treatment System (OWTS) Record Drawing

>50 FT from STA to Creek and Pond  
(Pond Not Visible at Given Scale)

Installer Information:  
Installed by: Backhoe Services  
Contact Info:  
(303) 817-0130 - Mike  
P.O. Box 182  
Elbert, CO 80106  
Installation Inspection Performed on: 1/6/17  
Final Cover Inspection Performed on: 1/8/17

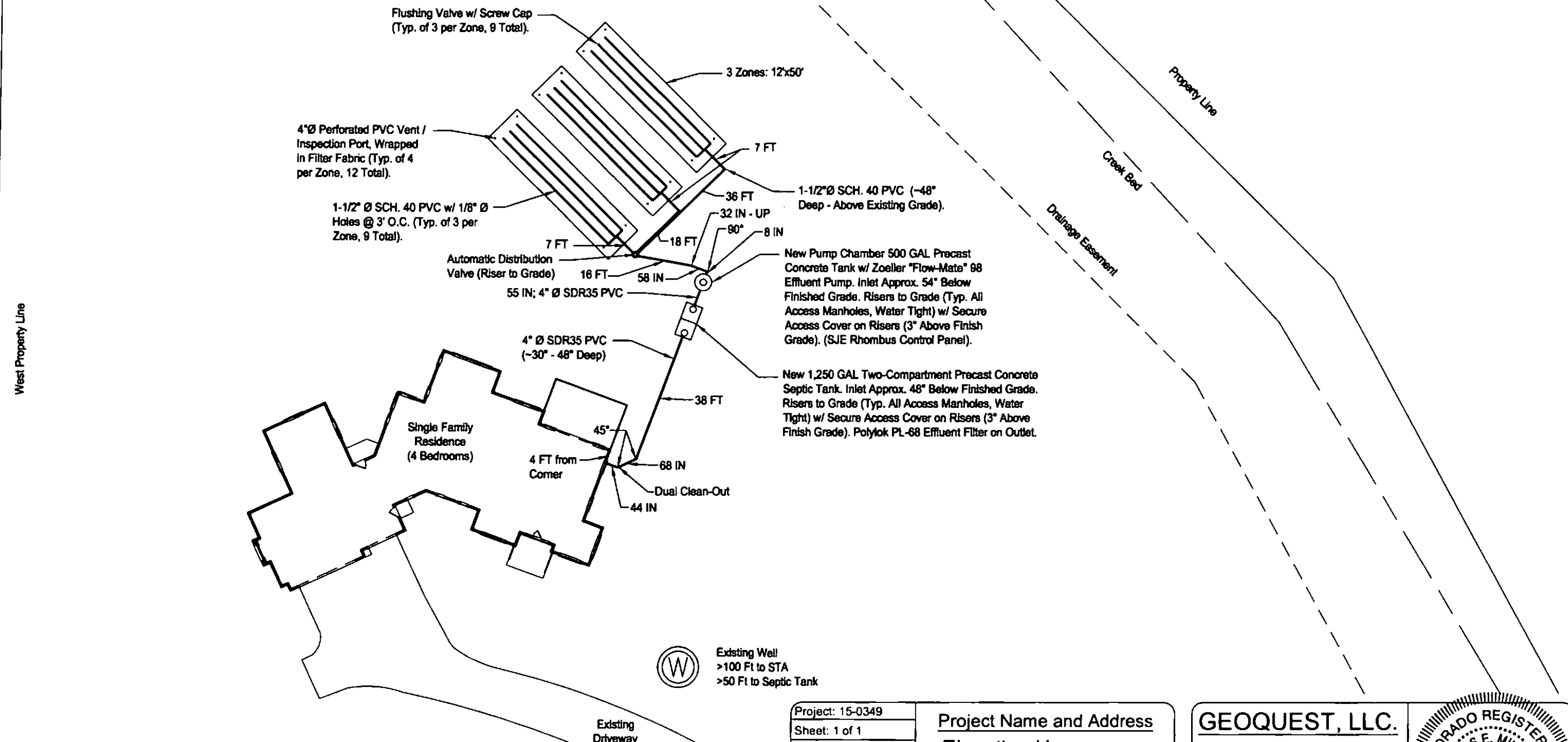
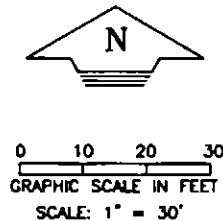

Project: 15-0349	Project Name and Address  Elevation Homes  11655 Bison Meadows Court Lot #4A, Filing #2, Bison Meadows Subdivision, Sch. No. 5125101006 El Paso County, Colorado
Sheet: 1 of 1	
Date: 9 Jan 2017	
Revised:	
Scale: 1" = 30 FT	
Drawn by: djp	
Checked by: cem	

**GEOQUEST, LLC.**  
6825 SILVER PONDS HEIGHTS  
SUITE 101  
COLORADO SPRINGS, CO  
80908  
  
OFFICE: (719) 481-4560  
FAX: (719) 481-9204

COLORADO REGISTERED  
PROFESSIONAL ENGINEER  
CHARLES E. MILLIGAN  
34608  
JAN 17 2017

Geoquest, LLC. has Provided this Design in Accordance with the Standards of Practice Common to the Area. However, as with All Underground Absorption Fields, Guarantee from Failure is Impossible. Even with Proper Installation, as Outlined for this Proposed Construction, There Can Remain Many Uncertainties, and Difficulties Can Still Arise in the Operation of the System in the Future. Proper Design, Construction, and Maintenance can Assist in Minimizing Uncertainties, but Cannot Entirely Eliminate Them. Homeowners Should be Advised of Maintenance and Special Considerations for Septic Systems. Refer to El Paso County Public Health Brochure: "Maintaining Your Septic System" for Additional Information. Due to the Possibility of Unknown Water Usage Factors, Geoquest, LLC. Provides No Warranty of this Design or Installation Against Failure or Damage of Any Type.

Attn: DAVE SNYDER  
11655 BISON MEADOWS CT  
COLORADO SPRINGS, CO 80908

Notify Environmental Health of any change of ownership, type of business activity, business name, or billing address by calling (719) 578-3199. Failure to notify Environmental Health may result in late penalties, Permit/License denial or revocation, and business closure. PERMITS/LICENSES TO OPERATE AND ANNUAL FEE PAYMENTS ARE NOT TRANSFERABLE. Permits become void on change of ownership. New owners must apply and pay for a new Permit(s)/License(s) prior to beginning operation.



**EL PASO COUNTY PUBLIC HEALTH  
ENVIRONMENTAL HEALTH DIVISION**  
1675 W. GARDEN OF THE GODS ROAD, SUITE 2044  
COLORADO SPRINGS, CO 80907  
PHONE: (719) 578-3199 FAX: (719) 578-3188  
[www.elpasocountyhealth.org](http://www.elpasocountyhealth.org)

## NEW SYSTEM PERMIT - OWTS

Valid From 5/9/2016 To 5/9/2017

PERMITEE :

DAVE SNYDER  
11655 BISON MEADOWS CT  
COLORADO SPRINGS, CO 80908

Onsite ID: ON0048858

Tax Schedule #: 5125101006

Permit Issue Date: 05/09/2016

Dwelling Type: RESIDENTIAL

OWNER NAME :

DAVE SNYDER

# of Bedrooms (if Res): 4

Proposed Use (if Comm):

Designed Gallons/Day:

Water Source: PRIVATE WELL

### System Installation Requirements:

- OWTS must be installed according to approved and stamped GEOQUEST design document #15-0349 dated 4.27.16; changes require health department notification
- PE certification and AS Built drawing are required prior to final approval of system
- Ensure all set backs are maintained, including a minimum of 50 feet between existing pond and Soil Treatment Area

**The OWTS must be installed per the stamped and approved Design Document dated 05/09/2016.**

This permit is issued in accordance with 25-10-106 Colorado Revised Statutes. The PERMIT EXPIRES upon completion/installation of the Onsite Wastewater Treatment System, or at the end of twelve (12) months from date of issue, whichever occurs first. If both a Building Permit and an Onsite Wastewater Treatment System Permit are issued for the same property and construction has not commenced prior to the expiration date of the Building Permit, the Onsite Wastewater Permit shall expire at the same time as the Building Permit. This permit is revocable if all stated requirements are not met. The Onsite Wastewater Treatment System must be installed by an El Paso County Licensed System Contractor, or the property owner.

The Health Officer shall assume no responsibility in case of failure or inadequacy of an Onsite Wastewater Treatment System, beyond consulting in good faith with the property owner or representative. Access to the property shall be authorized at reasonable time for the purpose of making such inspections as are necessary to determine compliance with the requirements of this law (permit).

**Inspection request line: Call (719) 575-8699 before 8:30 a.m. of the day that the inspection is requested  
Weekends & Holidays excluded.**

\_\_\_\_\_  
Authorized By: Environmental Health Specialist

530004756 ABC009063

**APPLICATION FOR AN ON-SITE WASTEWATER TREATMENT SYSTEM PERMIT**

☒ NEW PERMIT ☐ MAJOR REPAIR PERMIT ☐ MINOR REPAIR PERMIT

Owner Dave Snyder Daytime Phone 719 352-1710  
 System Installer Kumar Drilling Daytime Phone 719 683-3720  
 Property Address 11655 Bison Meadows City and Zip C/S 80908  
 Legal Description Lot 41 Bison Meadows Sub 2  
 Owners Mailing Address 12348 61st Ave Dr Peyton CO 80831  
 Email Address two2saint@yahoo.com Fax # 8898036348  
 Tax Schedule # 5125101006 Lot Size 5 ac.  
 Site Located Inside City Limits ☐ Yes ☒ No Primary Contact ☐ Owner ☒ Contractor  
 Proposed Use: ☒ Single Family ☐ Multi-Family ☐ Commercial  
 Water Supply: ☒ Well ☐ Cistern ☐ Municipal Number of Bedrooms 4  
☐ Pick up ☐ Fax: ☒ Email: two2saint@yahoo.com

**CURRENT FEES AS APPROVED BY THE EL PASO COUNTY BOARD OF HEALTH**

New Permit: \$685.00 (EPCPH Charge) + \$147.00 (EPC Planning Dept. Surcharge) + \$23.00 (CDPHE Surcharge) = \$855.00

Major Repair Permit: \$525.00 (EPCPH Charge) + \$23.00 (CDPHE Surcharge) = \$548.00

Minor Repair Permit: \$240.00 (EPCPH Charge) + \$23.00 (CDPHE Surcharge) = \$263.00

- All Payments are due at the time of application submittal; by cash, check or major credit card (Visa / MC)
- This permit will expire one year from the date of issuance.

I, [Signature], that the information provided on this application is in compliance with Section 8.3, Chapter 8 of the Onsite Wastewater System (OWS) Regulations of the El Paso County Board of Health. I also authorize the assigned representative of El Paso County Public Health to enter onto this property in order to obtain information necessary for the issuance of a permit.

Applicants Signature: [Signature] Date: 4-27-16

Site Insp. Date: 5/3/16 Perc. Rate: \_\_\_\_\_ Permit # 0100048858

E.H.S. Review Notes: LTAR 6.30  
4 Bedroom:

Date to E.P.C. Development Services 5/3/16 Flood Plain and Enumerations 5/2/16

Permit Requirements: \_\_\_\_\_  
 \_\_\_\_\_  
 \_\_\_\_\_  
 \_\_\_\_\_  
 \_\_\_\_\_

1850  
 Min. Septic Tank Capacity

1750  
 Min. Absorption Area

E.H. Specialist [Signature] Date 5/4/16 ☒ Approved ☐ Denied

Kat



0W0048858  
APN 5125101006  
1/3/17

E

January 10, 2017

6825 Silver Ponds Heights #101  
Colorado Springs, CO 80908  
(719) 481-4560

El Paso County Health Department  
1675 West Garden of the Gods Road  
Colorado Springs, Colorado 80907

Re: Septic System Inspection (GQ #15-0349)  
Lot 4A, Filing #2,  
Bison Meadows Subdivision,  
11655 Bison Meadows Court, Colorado Springs CO 80908  
El Paso County, Colorado

Dear Sir,

We inspected the installation of the engineered septic system at the above address at several points during its construction as well as the finished product. It has been installed in accordance with our engineered plans and specification. This includes having the correct size septic tanks, the proper grade on all pipes and sections of the absorption field, the correct depth, size and configuration of the absorption field, and the backfill around and over the field.

The field should be seeded in the future to allow for vegetation growth next spring. Additional grading may be required in the future to repair any minor erosion areas until the grass seed takes hold. You should ensure that no vehicles are allowed to park on any portion of the system.

The system is ready for final certification from the El Paso County Health Department. A Certificate of Occupancy (CO) will not be issued by PPRBD until El Paso County Health Department has received this letter and the AS-Built Drawing. Please call me if you have any questions.

Sincerely,

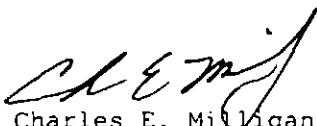
  
Charles E. Milligan  
Civil Engineer





6825 Silver Ponds Heights #101  
Colorado Springs, CO 80908  
(719) 481-4560

---

**PROFILE PIT EVALUATION**

**FOR**

*DAVE SNYDER*  

**JOB #15-0349**

Lot #4,  
Bison Meadow Subdivision,  
11655 Bison Meadows Court,  
El Paso County,  
Colorado

Respectfully submitted,

Gabriel R. Rick, P.E.

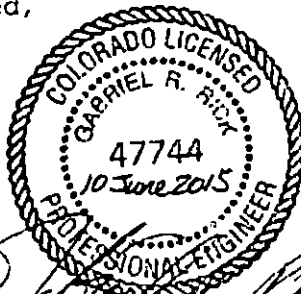

## PROFILE PIT FINDINGS

Enclosed are the results of the profile pit for the septic system to be installed at Lot #4, Bison Meadows Subdivision, 11655 Bison Meadows Court, El Paso County, Colorado. The location of the test pit was determined by Doug Bandle. The residence will not be on a public water system. The number of bedrooms in the design for the residence is unknown. Due to the natural slope of the property, the entire system will feed to the northeast at 8.7% at least 20 feet. All applicable portions of the El Paso County Health Department OWTS Regulations must be complied with for the installation of the treatment system.

The inspection was performed on May 14, 2015, in accordance with Table 10-1 of the E.P.C.P.H. OWTS Regulations.

### Soil Profile:

- 0 to 6" - Topsoil- loam, organic composition.
- 6" to 54" - USDA soil texture sandy clay loam, soil type 3A, structure shape GR, structure grade 1, non-cemented, LTAR 0.30, brown in color, 10 YR 5/3, redoximorphic from 21" to 54".
- 54" to 93" - USDA soil texture gravely sandy clay loam, soil type 3A, structure shape GR, structure grade 1, non-cemented, LTAR 0.30, Pale brown in color, 10 YR 7/4, random clay pockets, Dawson Arkose.
- 93" to 8' - USDA soil texture sandy clay loam, soil type 3A, structure shape GR, structure grade 1, non-cemented, LTAR 0.30, light yellowish brown in color, 10 YR 6/4, Dawson Arkose.

Evidence of historical perched ground waters was encountered at the depth of 21 inches during the inspection. Bedrock was not encountered during the inspection. No known wells were observed within 100 feet of the proposed system. All setbacks shall conform to county regulations.

~~Due to encountering evidence of historical groundwater at the depth of 21 inches the septic system to be installed on this site shall be designed by a Colorado Licensed Engineer. Based on the observed conditions, we feel a design based on an LTAR of 0.30 is reasonable, using an above ground uniformly pressure dosed soil treatment area is required.~~

If during construction of the field itself, subsurface conditions change considerably or if the location of the proposed field changes, this office shall be notified to determine whether the conditions are adequate for the system as designed or whether a new system needs to be designed.





Weather conditions at the time of the test consisted of partly cloudy skies, with warm temperatures.

# PROFILE PIT LOG - Profile Pit #1

JOB#: 15-0349

DATE EVALUATED: 14 May 2015

EQUIPMENT USED: MINI-EXCAVATOR

DEPTH (in ft.)	SYMBOL	SAMPLES	WATER %	SOIL TYPE
0"-6"				
6"-54"				3A
54"-93"				3A
93"-8'				3A

**LTAR** to be Used for On-site Wastewater Treatment System (OWTS) Sizing: 0.30 (Treatment Level 1, Engineered Design Required)

**Depth to Groundwater (Permanent or Seasonal):** 21" (Evidence of Historical Perched)

**Depth to Bedrock and Type:** None Encountered

**Depth to Proposed Infiltrative Surface from Ground Surface:** Uniformly Pressure Dosed STA Required (Above Grade)

**Soil Treatment Area Slope and Direction:** N.E. @ ~ 8.7%

Note: See El Paso County Board of Health Regulation Chapter 8: On-Site Wastewater Treatments Systems (OWTS) Regulations for Additional Information. Refer to Table 10-1 for Corresponding LTAR if Treatment Level 2, 2N, 3, or 3N will be Implemented in the Design of the OWTS. System Sizing Depends on a Number of Factors (i.e. LTAR, # of Bedrooms, Type of Soil Treatment Area (STA), Method of Transfer to the STA (Gravity, Dosed, or Pressure Dosed), and Type of Storage / Distribution Media Used in the STA)

Project: 15-0349

Sheet: 1 of 1

Date: 10 June 2015

Scale: 1/4" = 1'

Drawn by: lgs

Checked by: grr

## Project Name and Address

### Bison Builders

11655 Bison Meadows Court  
Lot #4  
Bison Meadows Subdivision  
Sch. No. 5125101002  
El Paso County, Colorado

## GEOQUEST, LLC.

6825 SILVER PONDS HEIGHTS  
SUITE 101  
COLORADO SPRINGS, CO  
80908

OFFICE: (719) 481-4560  
FAX: (719) 481-9204

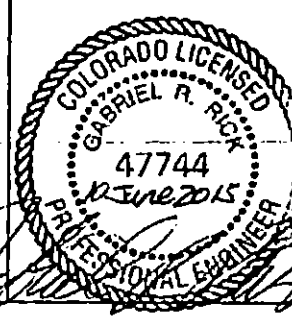



GEOQUEST LLC

**SITE MAP**

Lot #4

Bison Meadows Subdivision,  
11655 Bison Meadows Court,  
Sch. No. 5125101002  
El Paso County,  
Colorado  
Job #15-0349

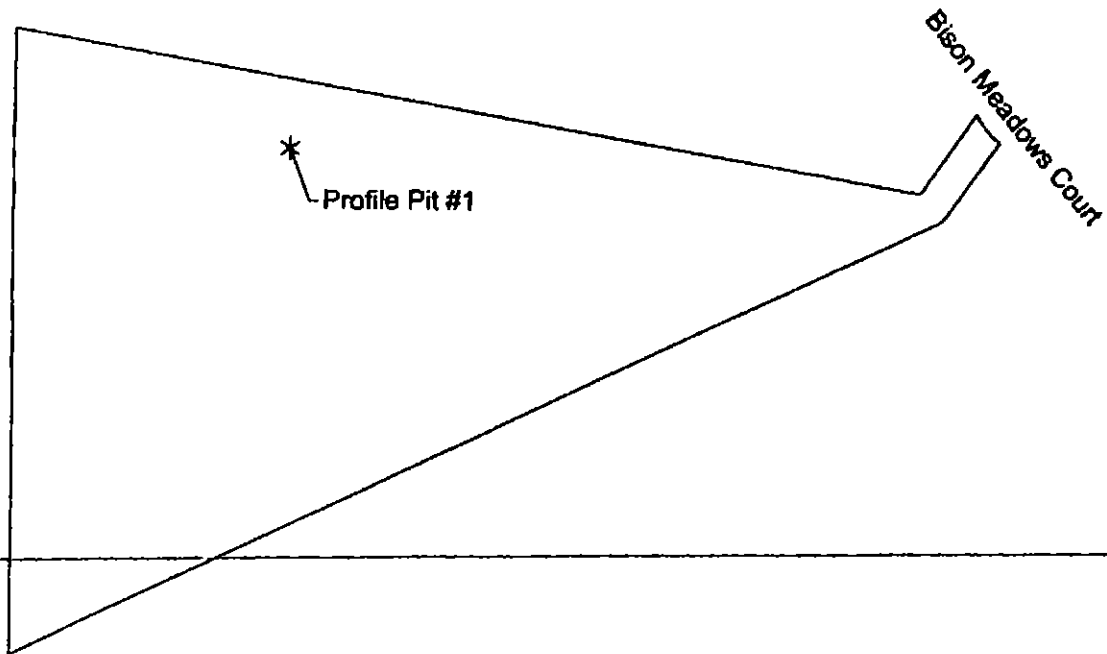

0 30 60 90 120 150  
GRAPHIC SCALE IN FEET  
SCALE: 1" = 150'

\*Indicates Geoquest, LLC. Profile Pit Test Locations  
Location from Northwest Lot Corner to Profile Pit #1: S. 67° E. - 246'  
GPS Coordinates Profile Pit #1: N. 39° 4' 12.8", W. 104° 36' 46.8"

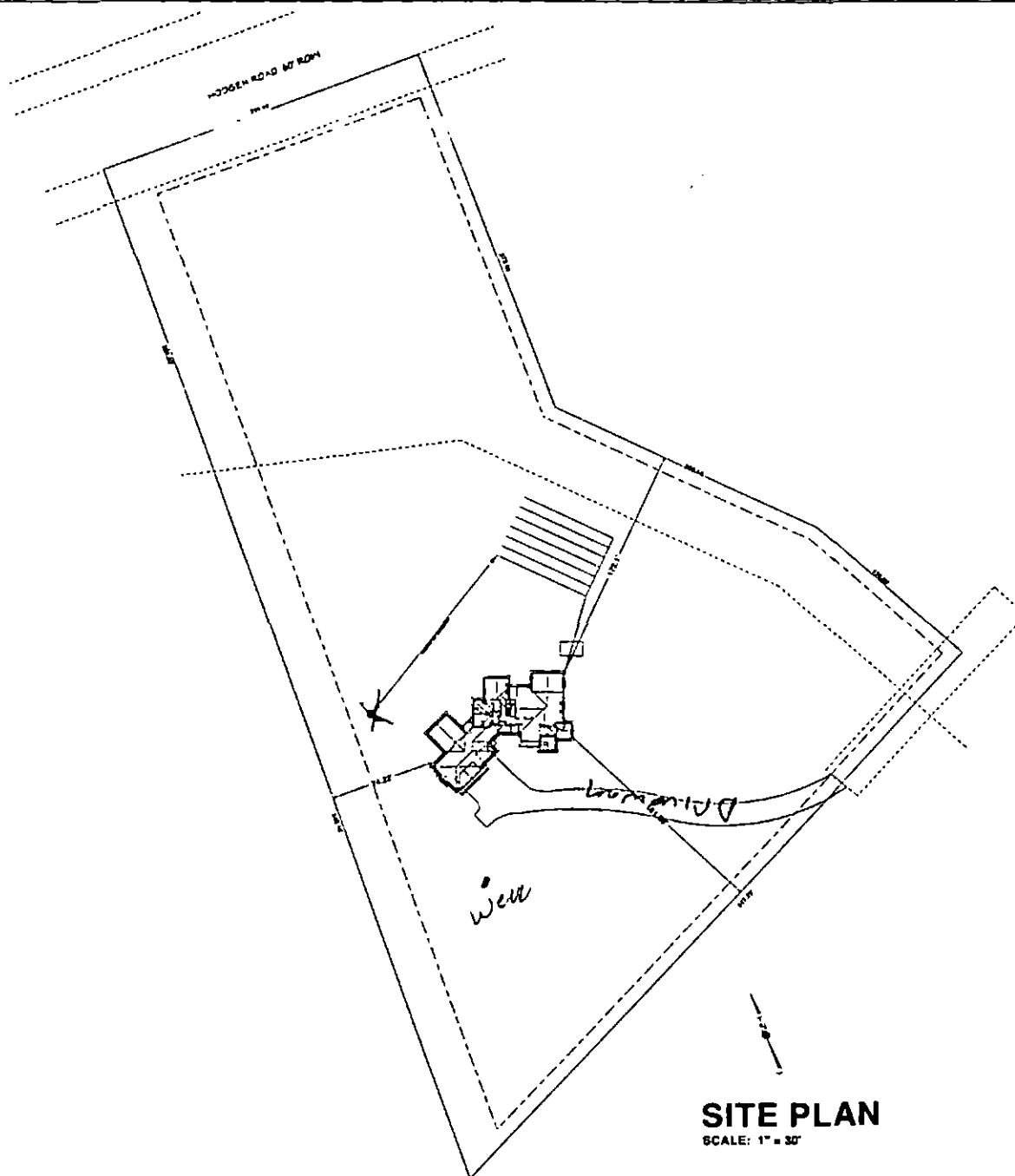

# SITE PLAN

## DRAWING INDEX

COLE SCHULLE

19635 Bloom Meadows Court  
Colorado Springs, CO 80908

Let A.D. Elmer Meadows Subdivision  
Filing No. 1, Colorado Springs,  
El Paso County, Colorado

LOT AREA: 219,211.22 SQ FT 4.88 ACRES  
FOUNDATION FOOTPRINT AREA: 4,776.25 sq ft (2.19%)  
HIGHEST BRIDGE HEIGHT FROM AVG GRADE: 10'

### CONCENTRATED LIVING AREA

DAMAGE: 1.173 eq M

Building Images and Interiors  
**Perry C Design Services**  
54230 Old Farm Terrace  
Olatheville Springs, CO 80317  
713-944-2548  
www.perrydesign.com

1900  
 1901  
 1902  
 1903  
 1904  
 1905  
 1906  
 1907  
 1908  
 1909  
 1910  
 1911  
 1912  
 1913  
 1914  
 1915  
 1916  
 1917  
 1918  
 1919  
 1920  
 1921  
 1922  
 1923  
 1924  
 1925  
 1926  
 1927  
 1928  
 1929  
 1930  
 1931  
 1932  
 1933  
 1934  
 1935  
 1936  
 1937  
 1938  
 1939  
 1940  
 1941  
 1942  
 1943  
 1944  
 1945  
 1946  
 1947  
 1948  
 1949  
 1950  
 1951  
 1952  
 1953  
 1954  
 1955  
 1956  
 1957  
 1958  
 1959  
 1960  
 1961  
 1962  
 1963  
 1964  
 1965  
 1966  
 1967  
 1968  
 1969  
 1970  
 1971  
 1972  
 1973  
 1974  
 1975  
 1976  
 1977  
 1978  
 1979  
 1980  
 1981  
 1982  
 1983  
 1984  
 1985  
 1986  
 1987  
 1988  
 1989  
 1990  
 1991  
 1992  
 1993  
 1994  
 1995  
 1996  
 1997  
 1998  
 1999  
 2000  
 2001  
 2002  
 2003  
 2004  
 2005  
 2006  
 2007  
 2008  
 2009  
 2010  
 2011  
 2012  
 2013  
 2014  
 2015  
 2016  
 2017  
 2018  
 2019  
 2020  
 2021  
 2022  
 2023  
 2024  
 2025  
 2026  
 2027  
 2028  
 2029  
 2030  
 2031  
 2032  
 2033  
 2034  
 2035  
 2036  
 2037  
 2038  
 2039  
 2040  
 2041  
 2042  
 2043  
 2044  
 2045  
 2046  
 2047  
 2048  
 2049  
 2050  
 2051  
 2052  
 2053  
 2054  
 2055  
 2056  
 2057  
 2058  
 2059  
 2060  
 2061  
 2062  
 2063  
 2064  
 2065  
 2066  
 2067  
 2068  
 2069  
 2070  
 2071  
 2072  
 2073  
 2074  
 2075  
 2076  
 2077  
 2078  
 2079  
 2080  
 2081  
 2082  
 2083  
 2084  
 2085  
 2086  
 2087  
 2088  
 2089  
 2090  
 2091  
 2092  
 2093  
 2094  
 2095  
 2096  
 2097  
 2098  
 2099  
 2100  
 2101  
 2102  
 2103  
 2104  
 2105  
 2106  
 2107  
 2108  
 2109  
 2110  
 2111  
 2112  
 2113  
 2114  
 2115  
 2116  
 2117  
 2118  
 2119  
 2120  
 2121  
 2122  
 2123  
 2124  
 2125  
 2126  
 2127  
 2128  
 2129  
 2130  
 2131  
 2132  
 2133  
 2134  
 2135  
 2136  
 2137  
 2138  
 2139  
 2140  
 2141  
 2142  
 2143  
 2144  
 2145  
 2146  
 2147  
 2148  
 2149  
 2150  
 2151  
 2152  
 2153  
 2154  
 2155  
 2156  
 2157  
 2158  
 2159  
 2160  
 2161  
 2162  
 2163  
 2164  
 2165  
 2166  
 2167  
 2168  
 2169  
 2170  
 2171  
 2172  
 2173  
 2174  
 2175  
 2176  
 2177  
 2178  
 2179  
 2180  
 2181  
 2182  
 2183  
 2184  
 2185  
 2186  
 2187  
 2188  
 2189  
 2190  
 2191  
 2192  
 2193  
 2194  
 2195  
 2196  
 2197  
 2198  
 2199  
 2200  
 2201  
 2202  
 2203  
 2204  
 2205  
 2206  
 2207  
 2208  
 2209  
 2210  
 2211  
 2212  
 2213  
 2214  
 2215  
 2216  
 2217  
 2218  
 2219  
 2220  
 2221  
 2222  
 2223  
 2224  
 2225  
 2226  
 2227  
 2228  
 2229  
 2230  
 2231  
 2232  
 2233  
 2234  
 2235  
 2236  
 2237  
 2238  
 2239  
 2240  
 2241  
 2242  
 2243  
 2244  
 2245  
 2246  
 2247  
 2248  
 2249  
 2250  
 2251  
 2252  
 2253  
 2254  
 2255  
 2256  
 2257  
 2258  
 2259  
 2260  
 2261  
 2262  
 2263  
 2264  
 2265  
 2266  
 2267  
 2268  
 2269  
 2270  
 2271  
 2272  
 2273  
 2274  
 2275  
 2276  
 2277  
 2278  
 2279  
 2280  
 2281  
 2282  
 2283  
 2284  
 2285  
 2286  
 2287  
 2288  
 2289  
 2290  
 2291  
 2292  
 2293  
 2294  
 2295  
 2296  
 2297  
 2298  
 2299  
 2300  
 2301  
 2302  
 2303  
 2304  
 2305  
 2306  
 2307  
 2308  
 2309  
 2310  
 2311  
 2312  
 2313  
 2314  
 2315  
 2316  
 2317  
 2318  
 2319  
 2320  
 2321  
 2322  
 2323  
 2324  
 2325  
 2326  
 2327  
 2328  
 2329  
 2330  
 2331  
 2332  
 2333  
 2334  
 2335  
 2336  
 2337  
 2338  
 2339  
 2340  
 2341  
 2342  
 2343  
 2344  
 2345  
 2346  
 2347  
 2348  
 2349  
 2350  
 2351  
 2352  
 2353  
 2354

**Project Director**  
**Caroline Black Family Foundation**

CONSTRUCTION EDITION  
SUBJECT TO SPACE AVAILABILITY

0 MAY 69

11

Print Date: 4/20/2018

1 019

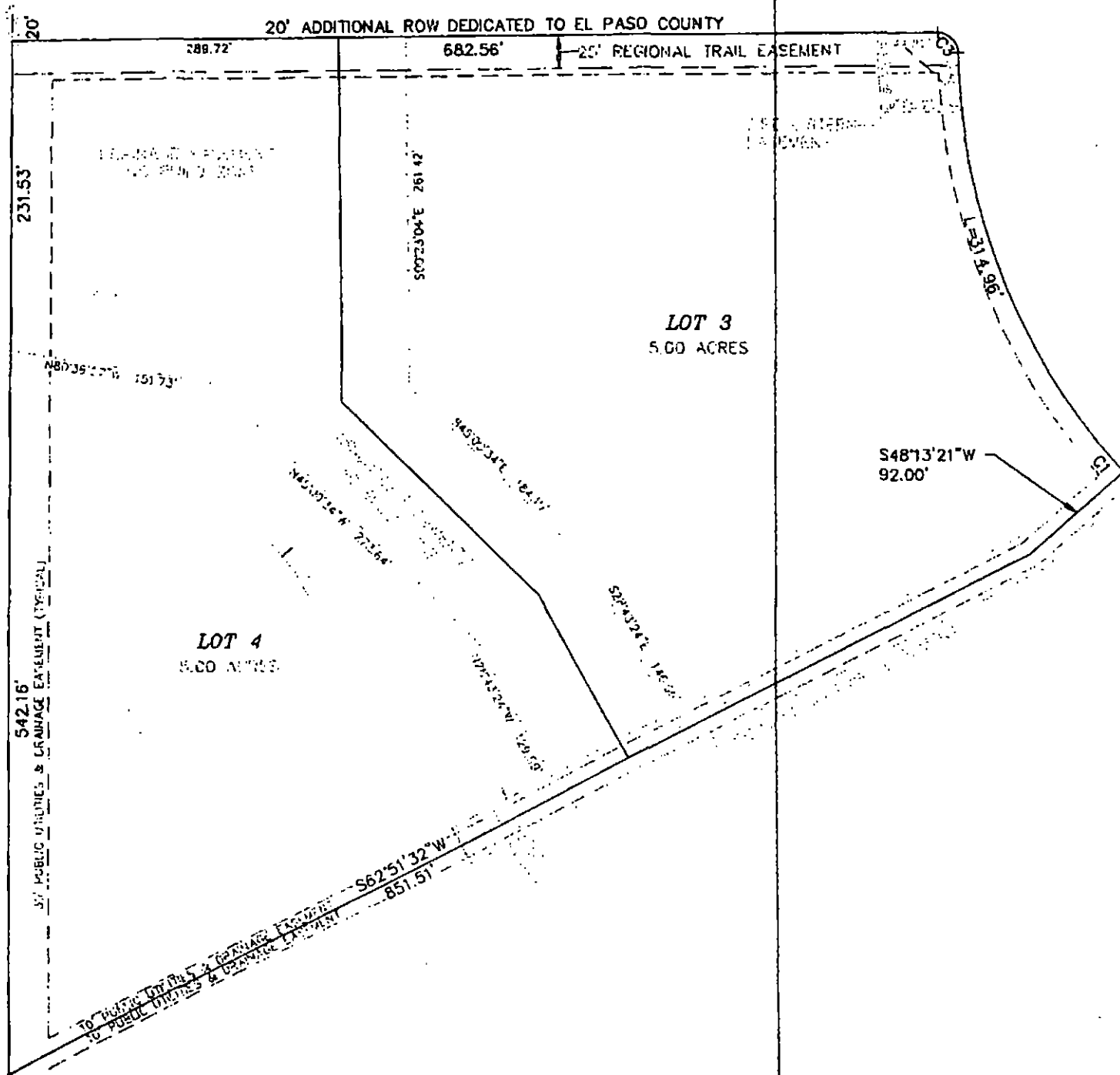

**Calculations (New OWTS):**

Proposed Single Family  
Residence with 4 Bedrooms

**LTAR = 0.30 Gallons per Day per Square Foot (GPD/SF).**  
**(USDA Soil Type 3A, Treatment Soil, Treatment Level 1)**  
**per Profile Pit Evaluations 5/14/15.**

**Evidence of Historical Ground Water Encountered at 21"**  
**Below Native Grade.**

**Perc. Rate = 124.4 Min./Inch per Geoquest 5/19/15**

$$Q = (3 \text{ BDRM})(150 \text{ GPD}) + (1 \text{ BDRM})(75)$$

$$Q = 525.0 \text{ Gallons per Day (GPD)}$$

$$A = \frac{Q}{\text{LTAR}} = \frac{525.0 \text{ GPD}}{0.30 \text{ GPD/SF}}$$

$$A = 1,750.0 \text{ SF}$$

Uniformly Pressure Dosed  
Pipe and Gravel Bed:

$$A = (1,750.0 \text{ SF})(1.0)(1.0)$$

$$A = 1,750.0 \text{ SF Required}$$

**Pipe and Gravel Bed (Uniformly Pressure Dosed):**

Each Zone (Typ. of 3)

3 Rows @ 3 FT On Center (2 @ Edge Plus Center)

Each Zone Min. Pipe and Gravel Bed Length = 50 FT

Each Zone Min./Max. Pipe and Gravel Bed Width = 12 FT

Zone Contact Area = 600.0 SF Provided

OWTS Contact Total Area = 1,800.0 SF Provided

OWTS Contact Area = 1,750.0 SF Required

Main Tank Size = 1,250 Gallons

Pump Chamber = Min. 500 Gallons

1-1/2" Ø Pipe from Pump Chamber to 3-Way Automatic Distribution  
Valve (ADV) Orenco Systems, Inc V6403 or Approved Equivalent.

Install at Highest Point per Manufacturers Recommendations.

1-1/2" Ø Pipe from ADV to Each Zone Level Manifold.

\* Indicates Geoquest, LLC. Profile Pit Test Locations

Location from Southwest Lot Corner to Profile Pit #1: N. 29° E. - 471'

GPS Coordinates Profile Pit #1: N. 39° 4' 12.8", W. 104° 36' 46.8"

Location from Southwest Lot Corner to Profile Boring: N. 31° E. - 355'

Location from Profile Boring to P1: S. 70° W. - 9'

Location from Profile Boring to P2: N. 88° E. - 24'

Location from Profile Boring to P3: N. 17° E. - 21'

GPS Coordinates Profile Boring: N. 39° 4' 11.4", W. 104° 36' 47.51"

Geoquest, LLC. has Provided this Design in Accordance with the Standards of Practice Common to the Area. However, as with All Underground Absorption Fields, Guarantee from Failure is Impossible. Even with Proper Installation, as Outlined for this Proposed Construction, There Can Remain Many Uncertainties, and Difficulties Can Still Arise in the Operation of the System in the Future. Proper Design, Construction, and Maintenance can Assist in Minimizing Uncertainties, but Cannot Entirely Eliminate Them. Homeowners Should be Advised of Maintenance and Special Considerations for Septic Systems. Refer to El Paso County Public Health Brochure: "Maintaining Your Septic System" for Additional Information. Due to the Possibility of Unknown Water Usage Factors, Geoquest, LLC. Provides No Warranty of this Design or Installation Against Failure or Damage of Any Type.

OWTS to be Roped Off (Caution Tape or Temporary Construction Fencing is Acceptable) During Construction to  
Prevent Construction Traffic from Compacting Surface Soils and Protect the STA from Traffic After Installation.

Install Drainage Swale on All  
Uphill Sides to Ensure Surface  
Runoff is Diverted Around the  
STA. Downspouts near the STA  
Shall Discharge into the Swale or  
Extended Beyond the STA.

**General Notes:**

All Work per El Paso County Board of Health  
Regulations Chapter 8: On-Site Wastewater  
Treatment Systems (OWTS) Criteria.

All Setbacks Shall Conform to El Paso County  
Regulations (See Table 7-1 in the Regulations for  
Additional Information). Contractor/Homeowner  
Must Verify All Setbacks and Obtain Utility  
Clearances Prior to Construction.

Contractor/Homeowner is Responsible for Permit.  
Contractor/Homeowner Must Obtain Approval of  
Engineered OWTS from the El Paso County Health  
Department.

All Bends Limited to 45 Degree Ells or Long Sweep  
Quarter Bends. Areas Under Driveways Shall Be  
Protected as Per El Paso County Health  
Department Regulations.

Building Sewer Clean-Outs Shall Be Installed within  
5 FT of the Structure and at Intervals Not to Exceed  
100' in Straight Runs and When the Cumulative  
Change in Direction Exceeds 135 Degrees.

Grade Surrounding Area to Drain Away from the  
Soil Treatment Area (STA).

Paving, Planting of Trees/Shrubs, and Vehicular or  
Hoofed Animal Traffic of Any Kind Over the STA  
may Cause Premature Failure and is Prohibited.

**Refer to Sheet 2, 3, and 4 for  
Additional Details and Information.**

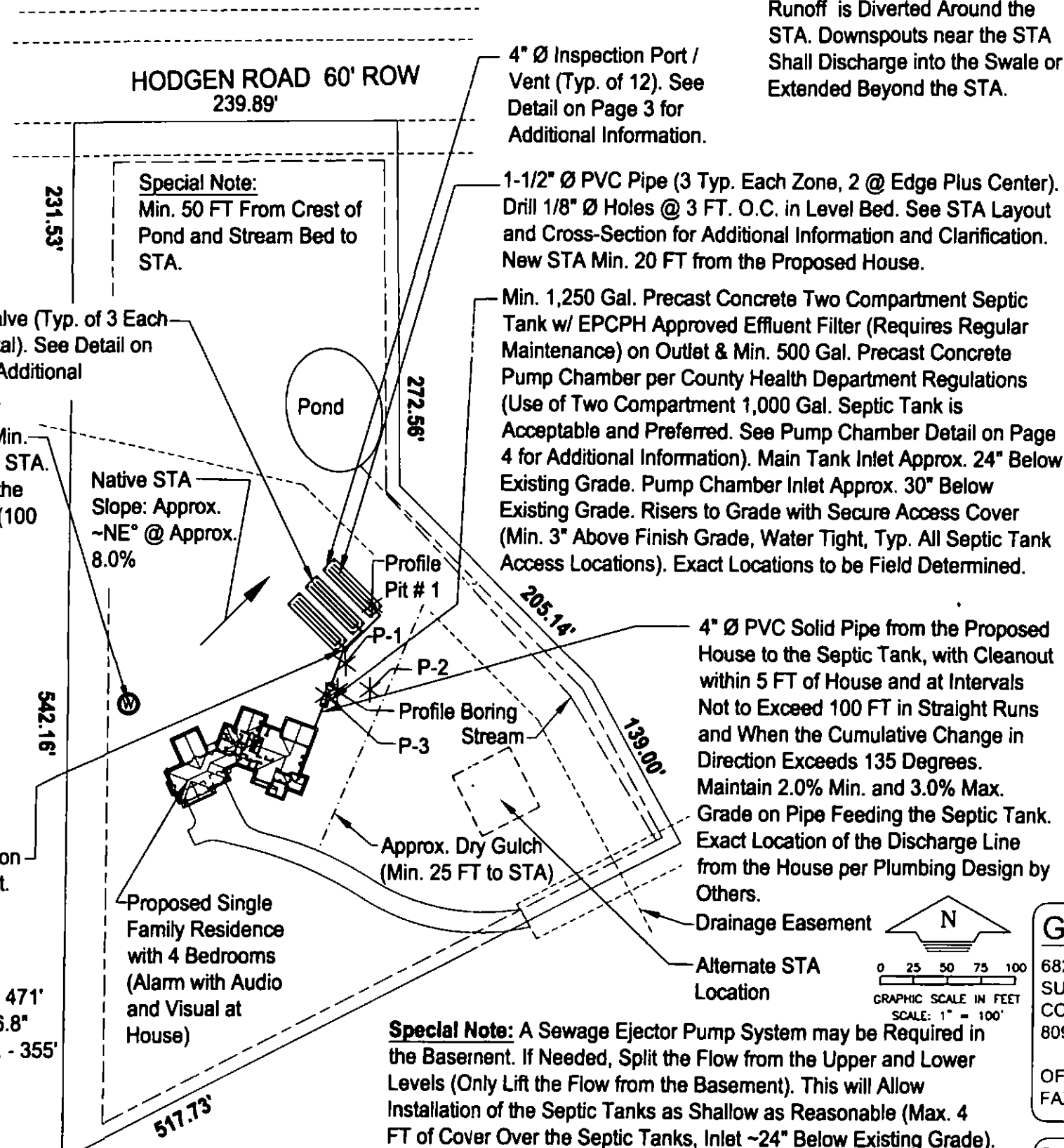
**GEOQUEST, LLC.**

6825 SILVER PONDS HEIGHTS  
SUITE 101  
COLORADO SPRINGS, CO  
80908

OFFICE: (719) 481-4560  
FAX: (719) 481-9204

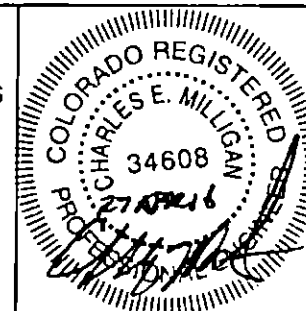

Project: 15-0349

Sheet: 1 of 4

Date: 27 Apr 2016

Revised:

Drawn by: mas

Checked by: cem

**Project Name and Address**

Elevation Homes  
11655 Bison Meadows Court  
Lot # 4A, Filing # 2,  
Bison Meadows S/D,  
Sch. No. 5125101006  
El Paso County, Colorado

STA Native Slope: Approx.  
NE at Approx. 8.0%

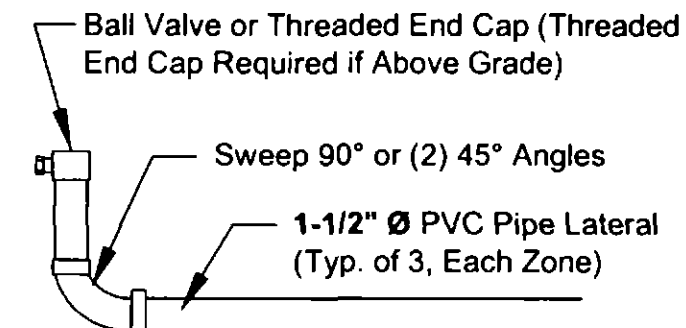
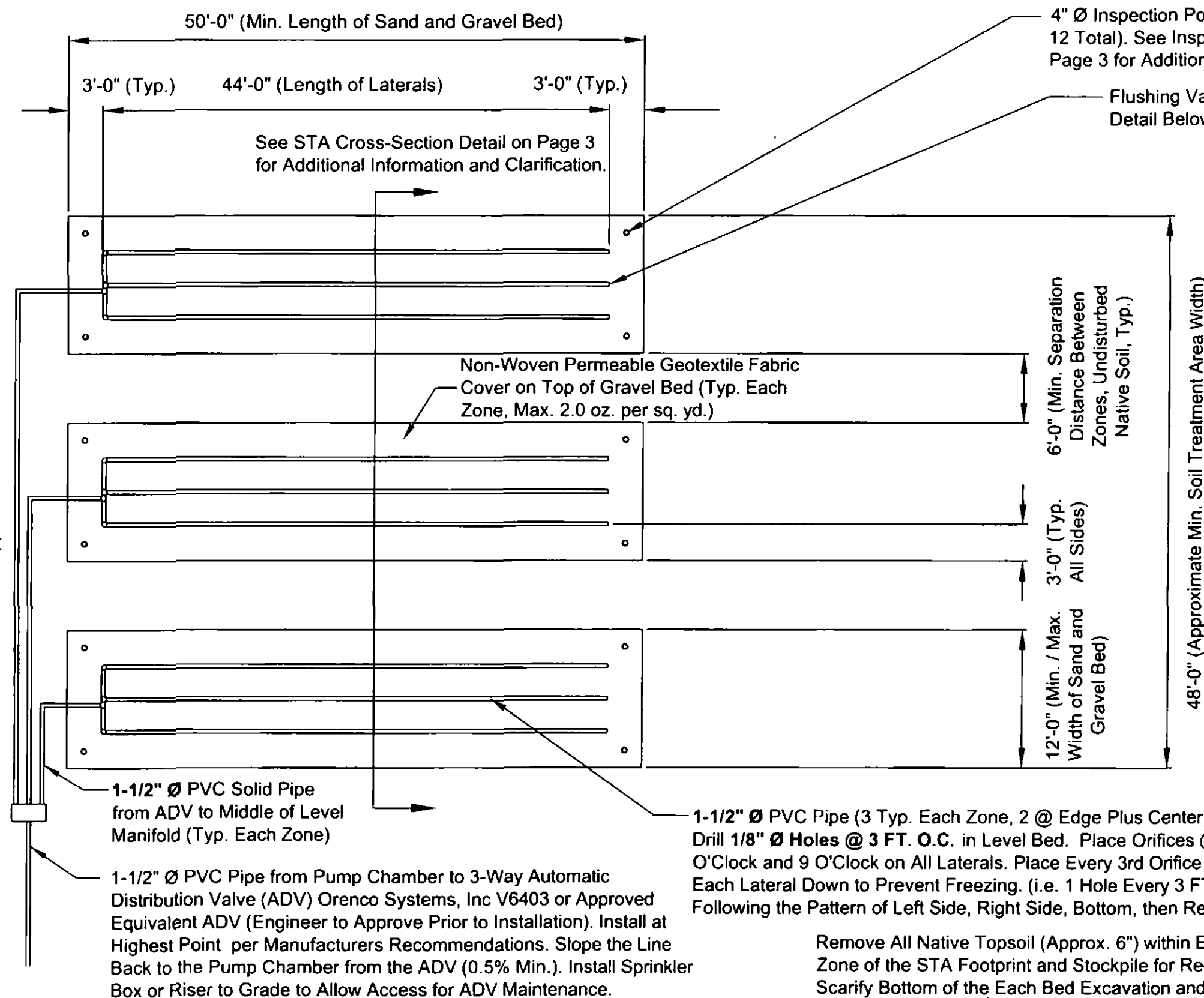

Min. 6" Above Finish Grade or May be Placed in Small Valve Box if Desired. This Will Provide Access to Flush Each Lateral, Allowing for Removal of the Build-Up of Organics (System Maintenance).

### Flushing Valve Detail

Not to Scale

#### INSPECTIONS REQUIRED ARE AS FOLLOWS:

- 1.) Engineer to Verify Soil Treatment Area Location at Time of Construction.
- 2.) Engineer to Inspect Excavation Prior to Placement of Approved Sand Fill.
- 3.) Engineer Will Inspect the Installation of All OWTS Components (i.e. All Plumbing, Tanks, Pump Chamber, STA, etc.) Prior to Backfill.
- 4.) Engineer to Inspect the Soil Treatment Area After Backfill to Insure Min. Cover and Proper Drainage Away from Soil Treatment Area.

Please Notify this Office Min. 24 Hours Prior to Inspection.

#### GEOQUEST, LLC.

6825 SILVER PONDS HEIGHTS  
SUITE 101  
COLORADO SPRINGS, CO  
80908

OFFICE: (719) 481-4560  
FAX: (719) 481-9204

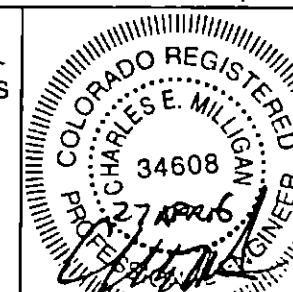

Project: 15-0349

Sheet: 2 of 4

Date: 27 Apr 2016

Revised:

Drawn by: mas

Checked by: cam

#### Project Name and Address

Elevation Homes  
11655 Bison Meadows Court  
Lot # 4A, Filing # 2  
Bison Meadows S/D,  
Sch. No. 5125101006  
El Paso County, Colorado

Minor Rotation (ie. Less Than 15°) of the Soil Treatment Area (STA) to Best Fit the Site Topography is Acceptable (i.e. Install STA Parallel to Site Contours to Maintain Even Depth on Each Side of Each Excavation). STA shall Maintain the Approximate Orientation Shown on Page 1 with Respect to Buildings and Lot Lines. Contact Engineer for Clarification.

### Soil Treatment Area (STA) Layout (Pipe and Gravel Beds)

SCALE: 1" = 10'

Remove All Native Topsoil (Approx. 6") within Each Zone of the STA Footprint and Stockpile for Re-Use. Scarify Bottom of the Each Bed Excavation and Eliminate Bucket Smear on All Excavation Sidewalls (Prior to Placing Imported Sand and Gravel). See STA Cross Section on Page 3 for Additional Information and Clarification.

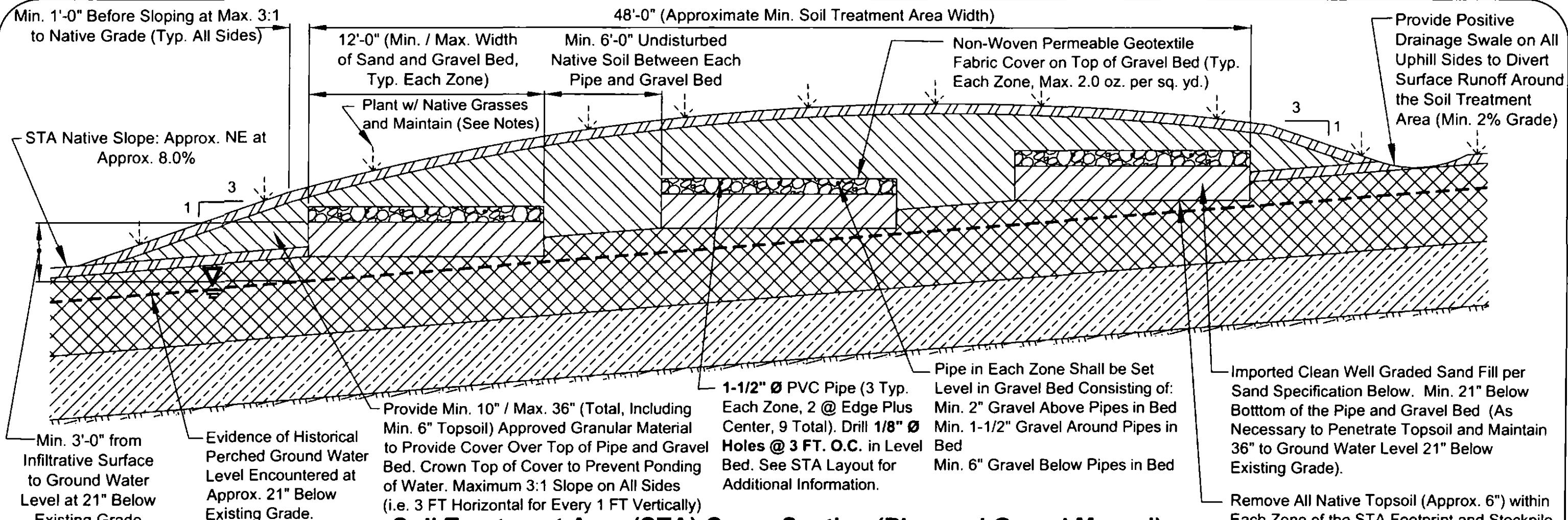

#### IMPORTED GRAVEL SPECIFICATION:

All of the Gravel or Stone Shall Meet the Following:

Sieve Size	Percent Passing (%)
2"	100%
1 1/2"	80% - 100%
1"	20% - 55%
3/4"	0% - 15%
3/8"	0% - 10%
#200	Less Than 2%

i.e. CDOT #4 (Coarse Aggregates AASHTO 43) or Approved Equivalent.

#### IMPORTED SAND SPECIFICATION (if Necessary to Maintain Minimum 36" to the Ground Water):

Sand for Soil Treatment Area Absorption Bed to be Imported (i.e. ASTM C-33 or Approved Equivalent) Effective Size (D10) = 0.25-0.6 mm

Coefficient of Uniformity, Cu (D60/D10) < 4.0

Note: 100% Passing #4 Sieve

Less Than 1% Passing #200 Sieve

Gradation Curve's for Each Imported Material to be Provided for Engineer to Approve Prior to Delivery of the Material to the Jobsite.

#### Soil Treatment Area (STA) Cross Section (Pipe and Gravel Mound)

Not to Scale



Topsoil (Min. 6" on Final Cover). Native Topsoil (Approx. 6", Remove from STA and Stockpile for Re-Use on Final Cover)



Approved Granular Material to Provide Cover (Min. 10", Max. 36" Total, Including Topsoil)



Native Soil - Sandy Clay Loam (USDA 3A, Approx. 6" - 54" Below Existing Grade)



Native Soil - Gravely Sandy Clay Loam (USDA 3A, Approx. 54" - 93" Below Existing Grade)



Native Soil - Sandy Clay Loam (USDA 3A, Approx. 93" - 8' Below Existing Grade)



Imported Gravel Bed per EPCHD Specifications at Below (Min. 9-1/2")

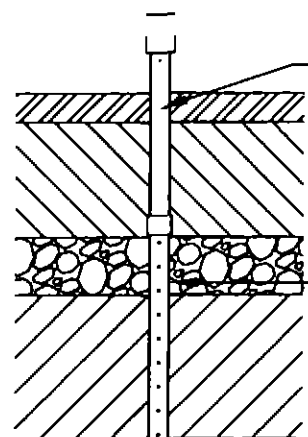

4" Ø Solid Pipe w/ Removable Cap (Min. 6" Above Finish Grade). Drill Min. (4) 1/8" Ø Holes Above Grade to Allow System to Vent (Approx. 1/2" Below the Bottom of the Cap).

4" Ø Perforated Pipe to the Bottom of the Sand Bed. Wrap in Filter Fabric Below the Top of the Gravel Bed. Transition to 4" Ø Solid Pipe Above the Gravel Bed.

#### Inspection Port / Vent Detail

Not to Scale

#### NOTES:

All Work per El Paso County Board of Health Regulations Chapter 8: On-Site Wastewater Treatment Systems (OWTS) Criteria.

Contact Soil Conservation Service or County Extension Agent for Vegetation Best Suited for the Area. Grasses are Best. Trees and Shrubs May Damage/Block Pipes. Vegetation Shall Be Maintained and Mowed to Prevent Formation of Bio-Matting. Do Not Pave Over the Soil Treatment Area.

#### GEOQUEST, LLC.

6825 SILVER PONDS HEIGHTS  
SUITE 101  
COLORADO SPRINGS, CO  
80908

OFFICE: (719) 481-4560  
FAX: (719) 481-9204



Project: 15-0349

Sheet: 3 of 4

Date: 27 Apr 2016

Revised:

Drawn by: mas

Checked by: cem

#### Project Name and Address

Elevation Homes  
11655 Bison Meadows Court  
Lot # 4A, Filing # 2  
Bison Meadows S/D,  
Sch. No. 5125101006  
El Paso County, Colorado

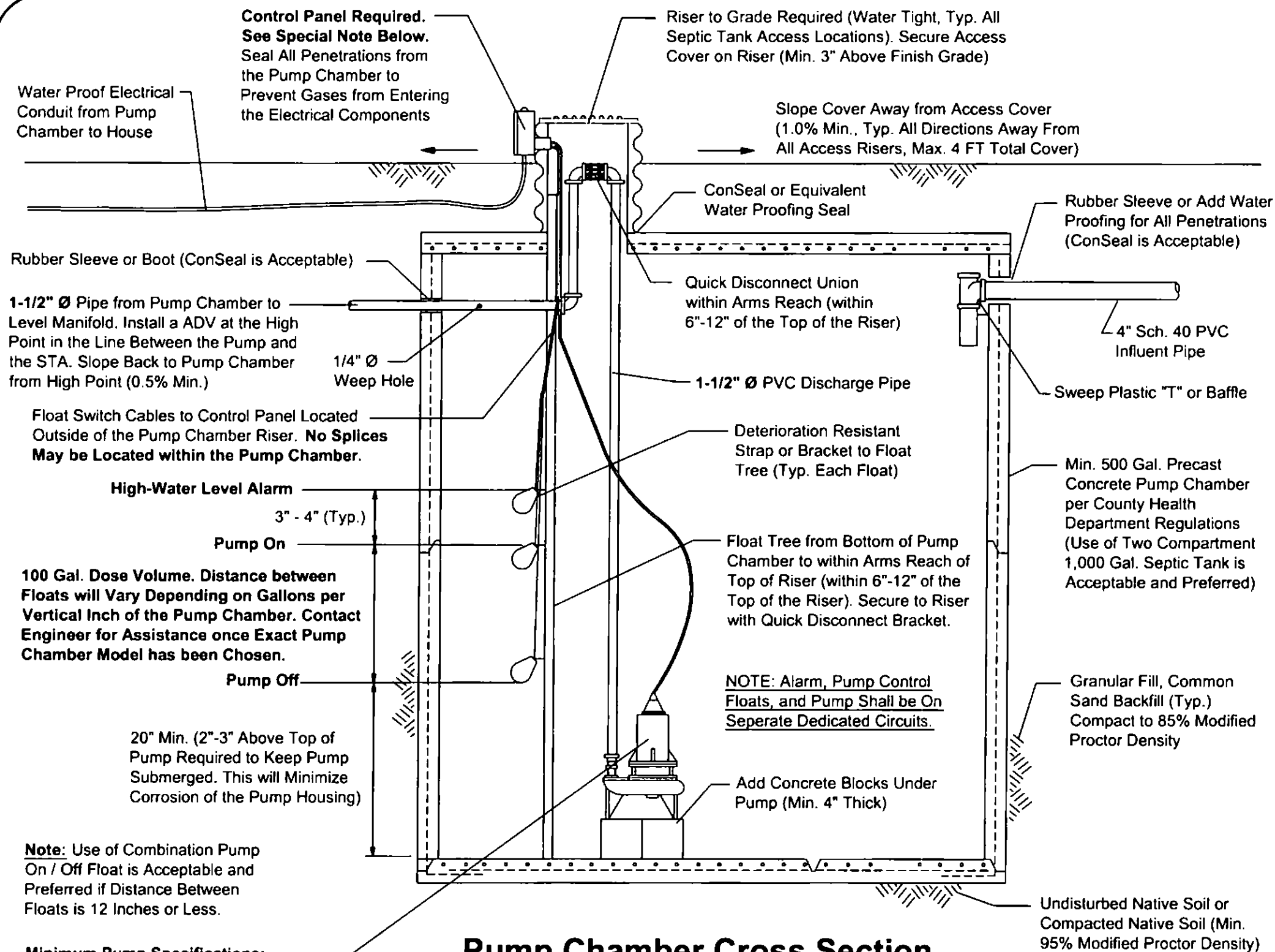

**Pump Chamber Cross Section**  
Not to Scale

**Special Note:** Per El Paso County Board of Health Regulations Chapter 8: On-Site Wastewater Treatment Systems (OWTS) Criteria, the Pump System Shall have a Mechanism for Tracking Both the Amount of Time the Pump Runs (Pump Run Counter) and the Number of Cycles the Pump Operates (Event Counter). A Manual Pump Run Switch is Required. A Control Panel is the Most Common Device to Fulfill these Requirements (as well as the Alarm System).

**We Recommend the use of the Orenco MVP, Aquaworkx IPC, SJE-Rhombus or Approved Equivalent Control Panel Equipped with a Manual Pump Run Switch, Pump Run Counter, and Event Counter. Engineer to Approve Prior to Installation.**

**Electrical Code Requirements:** All Electrical Work, Equipment, and Material Shall Comply with the Requirements of the Currently Applicable National Electrical Code as Designated by the State Electrical Board Rules and Regulations (3 CCR 710-1) on the Date of the Permit. The Electrical Installer Shall Contact the Electrical Inspector for the Location where the OWTS is Constructed. All Electrical Components Shall be Protected from Moisture and Corrosive Gases. Special Care Shall be Taken to Ensure the Electrical Requirements of Each Component Meet Manufacturer Specifications (i.e. Voltage and Amperage).

1. All Wire Splices Shall be Enclosed in the Control Panel. The Control Panel Shall be Placed in an Accessible Location Positioned Outside of the Tank Riser.
2. All Wires Shall be Spliced with Corrosion-Resistant, Watertight Connectors. **NO WIRE SPLICES ARE ALLOWED WITHIN THE PUMP CHAMBER OR RISER.**
3. Conduits Shall be Sealed to Prevent Gases from Entering the Control Panel and Electrical panel.
4. A Means to Disconnect the House Power Supply to OWTS Components Shall be Provided at the Control Panel.
5. The Branch Circuit Wire from the Building to the Control Panel Shall be a Minimum of 24" Below the Ground Surface. Lines Buried Less than 24" are Allowed, but Will be Required to be in Conduit or have Ground Fault Protection on the Circuit. Conduit from the Control Panel to the House is Strongly Recommended for All Wiring.
6. Conduit Risers for Physical Protection Must Extend Min. 18" Below Finish Grade.

**Best Practices Guidelines:** The Following "Best Practices" are Intended to Facilitate Maintenance and Servicing of the Electrical Components Associated with Lift Stations, Dosing Systems, and Treatment Units that are Part of an OWTS.

1. The "Quick Disconnect" for the Pump Discharge pipe (i.e. Union) Shall be Located within 6"-12" of the Top of the Riser(s). Electrical Lines at the Septic Tank, Dosing Tank, or Treatment Unit Must be Placed in such a Manner as to Protect them from Damage During Backfill. Conduit from the Control Panel to the House is Strongly Recommended for All Wiring.
2. The Floats Shall be Secured to a Separate Float Tree with Approved Connecting Straps or Brackets that will Remain Secure Underwater and Not Deteriorate. Electrical Tape is Not Acceptable. Top of Float Tree to be within 6" - 12" of the Top of the Riser.
3. The Risers Shall be Secured to the Tank to Maintain the Riser in an Upright and Plumb Position. Special Care Shall be Taken During Backfill to Ensure Riser Maintains Upright and Plumb Position.
4. Control Panel Shall be Placed within "Line of Sight" of the Pump.
5. The Alarm, Pump Control Floats, and Pump Shall be Placed on a Separate Dedicated Circuits

**GEOQUEST, LLC.**

6825 SILVER PONDS HEIGHTS  
SUITE 101  
COLORADO SPRINGS, CO  
80908

OFFICE: (719) 481-4560  
FAX: (719) 481-9204



Project: 15-0349

Sheet: 4 of 4

Date: 27 Apr 2016

Revised:

Drawn by: mas

Checked by: cem

**Project Name and Address**

Elevation Homes  
11655 Bison Meadows Court  
Lot # 4A, Filing # 2  
Bison Meadows S/D,  
Sch. No. 5125101006  
El Paso County, Colorado

**Minimum Pump Specifications:**  
Pump: Use Zoeller "Flow-Mate" 98, Orenco PF3005, or Approved Equivalent Effluent Pump Prior to Installation (May be Revised Once System has Been Plumbed and Exact Site Conditions are Verified)  
**Design Flow Rate = Min. 17.4 GPM**  
**Total Dynamic Head (TDH) = Approx. 20.0 ft**  
Operating (Residual) Head = 4 FT  
Dose Volume = 100 Gallon Dose Required