

ON-SITE WASTEWATER SYSTEM INSPECTION FORM

PERMIT # 1032169

DATE 11/5/12

APPROVED YES ☒ NO ☐

Environmental Health Specialist:

Sara R. Robbin

Address: 14985 Handle Rd. CS CO 80930

Owner: Federal National Mortgage

Legal Description: Lot 9 Sunrise Ranch #28 F-1 N101

Residence ☒ #Bedrooms 3 Commercial ☐

System Installer: Mike Murray

SEPTIC TANK: Construction Material Concrete

Capacity Gallon 1250

DISPOSAL FIELD:

Trench: Depth (Range) 3' Width 3' Total Length 150 Sq. Ft. 450

Bed: Depth (Range) Width Total Length Sq. Ft.

Depth of Rock Under PVC Type of cover on Rock

DRYWELLS: # of Pits Rings (Pit 1) Rings (Pit 2) Working Depth #1 #2

Size (L x W) #1 #2 Total Sq. Ft.

ROCKLESS SYSTEMS:

Standard Chamber: Type #Chambers Sq. Ft./Chamber Bed Trench

High Profile Units: Type #Chambers Sq. Ft./Chamber Bed Trench

Reduction Allowed % Sq. Ft. Required Depth (Range)

Sq. Ft. Installed Equivalent Sq. Ft. Installed with Reduction

Engineer Design: Y ☐ N ☐ Engineering FirmApproval Letter Provided: Y ☐ N ☐Well installed at time of septic inspection: Y ☐ N ☐ Public Water: Y ☐ N ☐

*Approval will be revoked if in the future the well is found to be within 50 feet of the septic tank and/or 100 feet of the disposal field.

Notes: Not drawn to scale. Tank replacement to code - 2012-SR

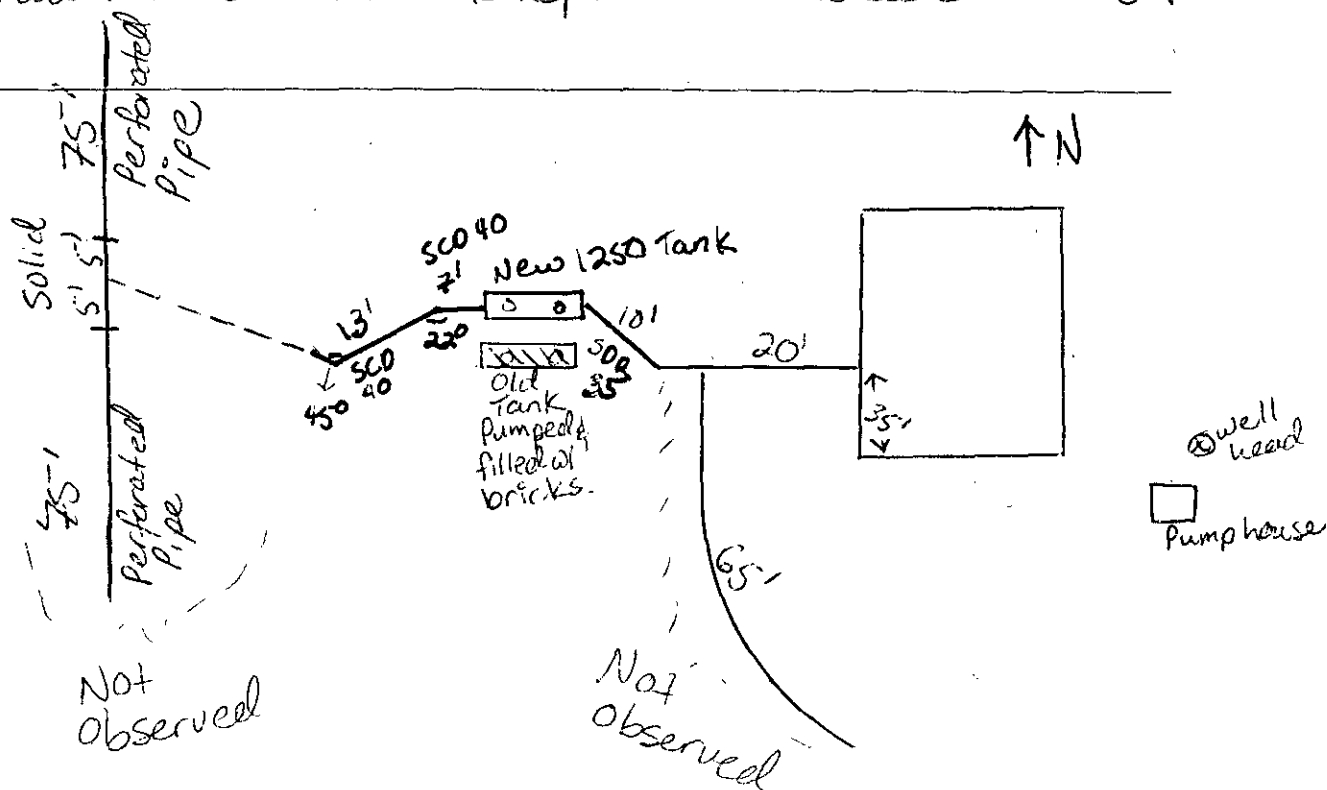

EL PASO COUNTY PUBLIC HEALTH
ENVIRONMENTAL HEALTH DIVISION
1675 W. Garden of the Gods Road, Suite 2044, Colorado Springs, Colorado 80907 719-578-3199
ONSITE WASTEWATER SYSTEM PERMIT

OWNER NAME: FEDERAL NATIONAL MORTGAGE ASSN PERMIT NUMBER: 0032169
ADDRESS: 14985 HANDLE RD
CITY, STATE, ZIP: COLORADO SPRINGS, CO 80930 DATE PERMITTED: 10/29/2012
PHONE NUMBER: (719) 491-6695 (Home Phone)

This permit is issued in accordance with 25-10-207 Colorado Revised Statutes. The PERMIT EXPIRES upon completion/installation of the Sewage-Disposal System, or at the end of twelve (12) months from date of issue, whichever occurs first, unless work is in progress. If both a Building Permit and an Onsite Wastewater System Permit are issued for the same property and construction has not commenced prior to the expiration date of the Building Permit, the Onsite Wastewater Permit shall expire at the same time as the Building Permit. This permit is revokable if all stated requirements are not met. Sewage-Disposal System to be installed by an El Paso County Licensed System Contractor, or the property owner.

THIS PERMIT DOES NOT DENOTE APPROVAL OF ZONING AND ACREAGE REQUIREMENTS.

PERMIT EXPIRATION DATE: 10/29/2013
Expires twelve months from date of issue

[Signature]
10-30-12

WATER SOURCE: Well or Spring

MINIMUM SEPTIC TANK SIZE: 1250 GALLONS MINIMUM ABSORPTION AREA REQUIRED — SQ FT

PLANNING DEPARTMENT ☐ ENUMERATION ☐ FLOOD PLAIN ☐ WASTEWATER ☐

COMMENTS:

* FOR INSPECTIONS CALL 719-575-8699 BEFORE 8:30 A.M. OF THE DAY TO BE INSPECTED.
(WEEKENDS & HOLIDAYS EXCLUDED)
LEAVE THE ENTIRE SEWAGE DISPOSAL SYSTEM UNCOVERED FOR FINAL INSPECTION

INSTALL NEW SEPTIC TANK; EXISTING TANK SHALL EITHER BE PUMPED AND FILLED WITH GRANULAR MATERIAL OR REMOVED.

The Health Office shall assume no responsibility in case of failure or inadequacy of a sewage-disposal system, beyond consulting in good faith with the property owner or representative. Free access to the property shall be authorized at reasonable time for the purpose of making such inspections as are necessary to determine compliance with requirements of this law.

FOR ADMINISTRATOR USE ONLY

Permit Ready:

Called

Mailed

Final Inspection Requested:

BY:

Mike Murray
Phone # 332-7323

Date Called In:

11-1-12 7:06 am

Septic Site will be ready:

By 1:00 pm

- Faxed 10/30/12
PR

APPLICATION FOR AN ON-SITE WASTEWATER TREATMENT SYSTEM PERMIT☐ NEW PERMIT ☐ MAJOR REPAIR PERMIT ☒ MINOR REPAIR PERMITOwner FED NATIONAL MORT ASSOC Daytime Phone 491-6695System Installer MURRAY EXCAVATING INC Daytime Phone 683-2442Property Address 14985 HANDLE RD (14085) DSC 80930Owners Mailing Address SAMEEmail Address MIKE@MURRAY EXCAVATING .COM Fax # 683-5921Tax Schedule # 442 200 1003 Lot Size 9.81Site Located Inside City Limits ☐ Yes ☒ No Primary Contact ☐ Owner ☒ ContractorProposed Use: ☒ Single Family ☐ Multi-Family ☐ CommercialWater Supply: ☒ Well ☐ Cistern ☐ Municipal Number of Bedrooms 3☐ Pick-up: ☒ Fax: 683-5921 ☐ Email:CURRENT FEES AS APPROVED BY THE EL PASO COUNTY BOARD OF HEALTHNew Permit: \$440.00 (EPCPH Charge) + \$147.00 (EPC Planning Dept. Surcharge) + \$23.00 (CDPHE Surcharge) = \$610.00Major Repair Permit: \$494.00 (EPCPH Charge) + \$23.00 (CDPHE Surcharge) = \$517.00Minor Repair Permit: \$188.00 (EPCPH Charge) + \$23.00 (CDPHE Surcharge) = \$211.00

- All Payments are due at the time of application submittal; by cash, check or major credit card (Visa / MC)
- This permit will expire one year from the date of issuance.

I certify that the information provided on this application is in compliance with Section 8.3, Chapter 8 of the Onsite Wastewater System (OWS) Regulations of the El Paso County Board of Health. I also authorize the assigned representative of El Paso County Public Health to enter onto this property in order to obtain information necessary for the issuance of a permit.

Applicants Signature: [Signature] Date: 10-29-12Site Insp. Date: N/A Perc. Rate: Permit # 32169E.H.S. Review Notes: State w/ Murray; Existing Tank in disrepairDate to: E.P.C. Development Services Flood Plain and Enumerations

Permit Requirements:

Install New Septic Tank; Existing Tank Shall
either be pumped & Filled with Granular Material or
Removed.

1250
Min. Septic Tank Capacity
Min. Absorption AreaE.H. Specialist [Signature] Date 10/30/12 ☒ Approved ☐ Denied

CC/PR

- 1) We require an original copy of your PERCOLATION TEST with a licensed engineer's (P.E.) stamp and signature as well as a plot plan of the test hole locations with measurements from a fixed reference point.
- 2) Property address or lot number must be posted and clearly visible from the road. The percolation holes must be clearly marked or an additional charge for a return trip to the site may be assessed.
- 3) A plot plan must be drawn on an 8 1/2" x 11" sheet of paper and shall include the following items:

a) North Arrow	e) Proposed Septic System Site	h) Distance of Percolation
b) Property Lines	f) Alternate Septic System Site	Test to Two Property
c) Property Dimensions	g) Driveway & Name of Adjoining	Lines
d) All Existing and	Street	
Proposed Buildings		
- 4) Additional items that shall be included on the plot plan if they apply to your site:

a) Proposed &/or Existing Wells	e) Drainage Ways; Existing or Proposed
b) Wells on Adjacent Properties	(ie: Streams, Dry Gulch, etc...)
c) Water Lines	f) Subsoil Drains
d) Bodies of water (ie: Lake, Pond)	
- 5) Please provide below complete and accurate directions to the property from a main highway.

