

EL PASO COUNTY HEALTH DEPARTMENT  
COLORADO SPRINGS, COLORADO

P 02

SEWAGE DISPOSAL INSPECTION FORM

PERMIT NUMBER 3446

#3309002004

DATE November 26, 1985

APPROVAL:

YES ☒ NO ☐

ENVIRONMENTALIST Michael Wellington

LOCATION (street number) 20725 Sahara Dr. OCCUPANT Otis Grant

LEGAL DESCRIPTION Lot 32, Oasis Subdivision

TYPE OF CONSTRUCTION Mobile Home NO. OF BEDROOMS 3

SYSTEM INSTALLED BY Merrill Weeks

COMMERCIAL MFG. Yes- Gordon SIZE                     

TYPE OF MATERIAL Concrete NO. COMPARTMENTS 2

WIDTH 60" LENGTH 120" DEPTH (total) 68" LIQ. CAP. 1250 gal

DISPOSAL FIELD: BED OR TRENCH DEPTH 24" WIDTH 36" LENGTH 66' SQ. FT. 423 ft<sup>2</sup>

DISTANCE BETWEEN LINES 10' ROCK 1 1/2" River DEPTH 12" UNDER 6" OVER 2"

LEACHING PITS (NO.)                      LINING MATERIAL                      CAPACITY SQ. FT.                     

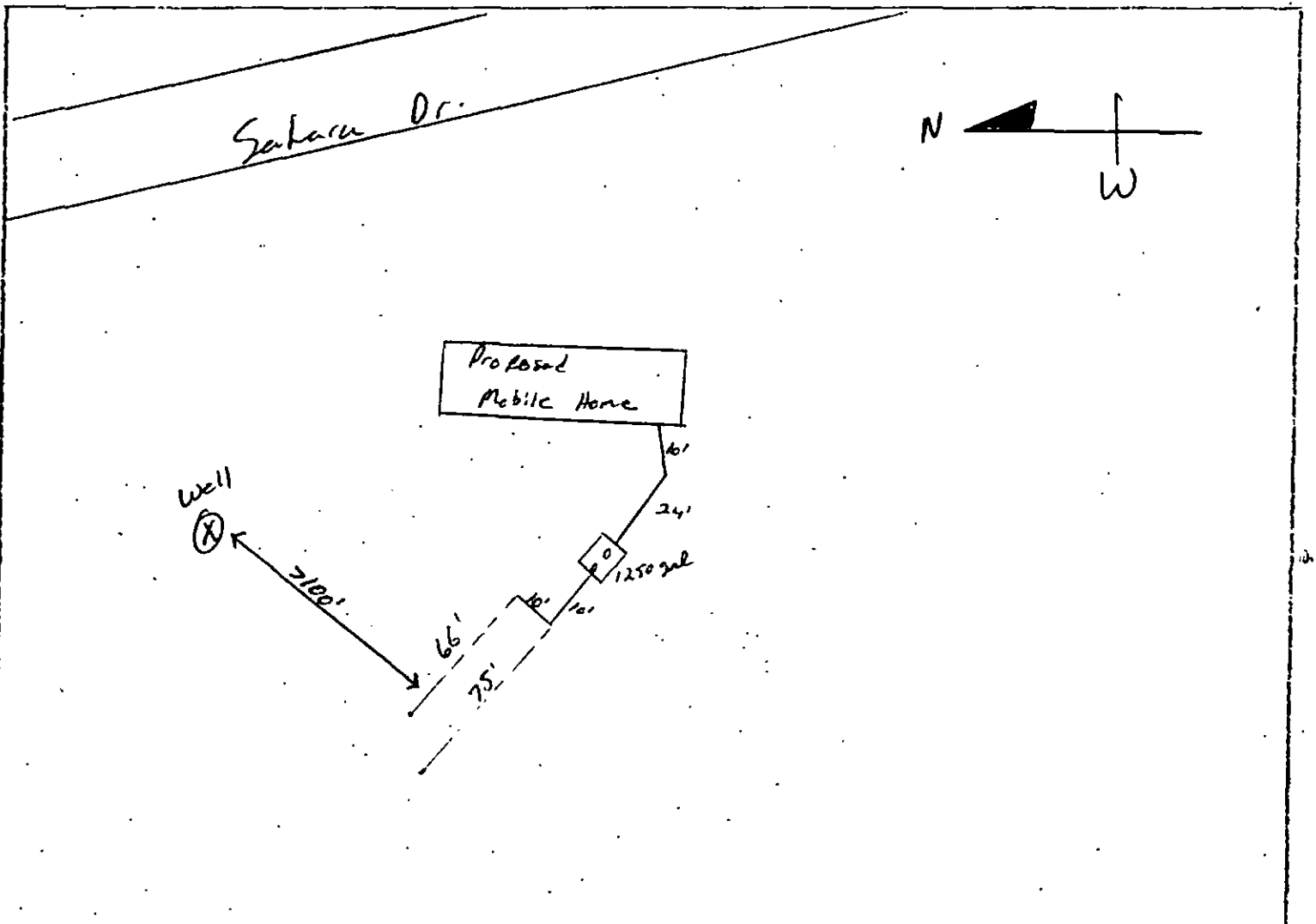

Acres 1.09**EL PASO COUNTY • COUNTY HEALTH DEPARTMENT**

Permit

3846

501 North Foote Avenue • Colorado Springs, Colorado • 578-3125

Water Supply well**PERMIT**

Receipt, No.

8055

**TO CONSTRUCT, ALTER, REPAIR or MODIFY ANY INDIVIDUAL SEWAGE DISPOSAL SYSTEM**Issued To Otis W. GrantDate 8-7-85Address of Property 20725 Sahara Drive, Lot 32, Oasis Subd.Phone 576-5071

(Permit valid at this address only)

Sewage-Disposal System work to be performed by Merrills Pump

Phone

This Permit is issued in accordance with 25-10-106 Colorado Revised Statutes 1973, as amended. PERMIT EXPIRES upon completion—installation of sewage-disposal system or at the end of six (6) months from date of issue—whichever occurs first—(unless work is in progress). This permit is revokable if all stated requirements are not met.

**—THIS PERMIT DOES NOT DENOTE APPROVAL OF ZONING AND ACREAGE REQUIREMENTS—**\$150.00

PERMIT FEE (NOT REFUNDABLE)

2-7-85

DATE OF EXPIRATION

DIRECTOR, COUNTY HEALTH DEPARTMENT

ENVIRONMENTALIST

**NOTE: LEAVE ENTIRE SEWAGE DISPOSAL SYSTEM UNCOVERED FOR FINAL INSPECTION. 48 HOUR ADVANCE NOTICE REQUIRED.**

SEPTIC TANK:	TRENCH SYSTEM:	BED SYSTEM:	SEEPAGE PIT SYSTEM:
	total square feet <u>375</u>		total square feet
	<u>125</u> ft. of trench <u>36</u> inches wide		
<u>1250</u> gallons	ft. of trench inches wide	total square feet	rings or diam.x w/d

NOTES: Keep septic system 100' minimum from wall. High ground water known to exist in area. If water is found in septic tank hole or in trenches, then work is to stop and this department to be notified immediately.

The Health Office shall assume no responsibility in case of failure or inadequacy of a sewage-disposal system, beyond consulting in good faith with the property owner or representative. Free access to the property shall be authorized at reasonable times for the purpose of making such inspections as are necessary to determine compliance with requirements of this law.

El Paso County Health Department  
501 North Foote Avenue  
Colorado Springs, CO 80909-4598  
(303) 636-0125

APPLICATION FOR A PERMIT TO CONSTRUCT, REMODEL, OR INSTALL A SEWAGE DISPOSAL SYSTEM

NAME OF OWNER OTIS W. GRANT HOME PHONE 576-5071 WORK PHONE \_\_\_\_\_  
ADDRESS OF PROPERTY 20275 Sahara Dr., Peyton, Colo. 80831 DATE \_\_\_\_\_  
LEGAL DESCRIPTION OF PROPERTY Lot 32, Oasis, Fil #1  
TAX SCHEDULE NUMBER 33090-02-004 SYSTEM CONTRACTOR Merrills Pump And Excavating PHONE 749-2300  
OWNER'S ADDRESS IF DIFFERENT 8160 Piute Rd, Lot #106, Colo Spgs, Colo. 80906  
TYPE OF HOUSE CONSTRUCTION DoubleWide-Mobile SOURCE AND TYPE OF WATER SUPPLY Well  
SIZE OF LOT 5.09 Ac MAXIMUM POTENTIAL NUMBER OF BEDROOMS (3) BASEMENT (yes or no) No  
PERCOLATION TEST RESULTS ATTACHED (yes or no) \_\_\_\_\_

A plot plan and accompanying information are essential; it may be drawn on the back of this application or be attached. Please include by measured distance the location of wells including neighbors' wells, springs, water supply lines, cisterns, buildings, proposed structures, property lines, property dimensions, subsoil drains, lakes, ponds, water courses, streams, and dry gulches. Please show the location of the proposed septic system by directions and distances from actual and/or proposed dwellings, structures, or fixed reference objects. Give complete directions to the property from major highways.

Applicant acknowledges that the completeness of the application is conditional upon such further mandatory and additional tests and reports as may be required by the department to be made and furnished by the applicant for purposes of evaluation of the application; and issuance of the permit is subject to such terms and conditions as deemed necessary to ensure compliance with rules and regulations adopted under Article 10, Title 25, C.R.S. 1977 as amended. The undersigned hereby certifies that all statements made, information and reports submitted by the applicant are or will be represented to be true and correct to the best of my knowledge and belief and are designed to be relied on by the El Paso County Health Dept. in evaluating the same for purposes of issuing the permit applied for herein. I further understand that any falsification or misrepresentation may result in the denial of the application or revocation of any permit granted based upon said application and in legal action for perjury as provided by law.

SIGNATURE Otis W. Grant

HEALTH DEPARTMENT USE ONLY

PERMIT NUMBER 3446 RECEIPT NUMBER 8055 DATE TO LAND USE DEPARTMENT \_\_\_\_\_

ABSORPTION AREA 375 ft<sup>2</sup> TANK CAPACITY 1250 gal DATE OF SITE INSPECTION 7/30/85 MWJ

REMARKS: Keep Septic System 100' minimum from well.

High ground water known to exist in area. If water is found in Septic tank hole or in trenches, then work is to stop and this department to be notified immediately.

APPLICATION IS APPROVED ☒ DENIED ☐ DATE July 30, 1985 ENVIRONMENTALIST Michael Wallingford

Need 125 linear feet of 36" wide trench.



DARLOW ENGINEERING CO.  
1119 Panorama Dr.  
COLORADO SPRINGS, COLORADO 80904  
633-9440

E

#3309002004  
11/26/1985

PERCULATION TEST REPORT

20725 SAHARA DR

3 TEST HOLES: 4" DIA. X 30" IN DEPTH

WATER LEVEL 8' +

8 FT. DEEP SOIL SAMPLE HOLE

RANGE OF EACH LAYER TO 8 FT.

FT.

0'-6"	Soil
6'-4"	Sugar Sand Packed
4'-8"	Sand & Gravel

TIME	Hole #1		Hole #2		Hole #3	
	IN	DROP	IN	DROP	IN	DROP
7:10 AM						
12:00	24"		24"		24"	
10		5		5.5		5
20		4.5		4.5		4.5
30		4		3.5		3.5
40		3		2.5		2.5
50		2		2		2
1:00		2		2		2
	Min/in	5	Min/in	5	Min/in	5

CUSTOMER & LOCATION	
OTIS W. Grawt	
20275 Sahara Dr	
Lot 32 Oasis	

Presoak	From	To
Date: 7/10/85	11:00	

HENRY W DANLEY P.E.

AVERAGE : Min/in = 5

THIS FORM MUST BE ACCOMPANIED BY A PLOT PLAN SHOWING THE LENGTHS OF THE PROPERTY LINES, THE POSITION OF THE BUILDING RELATIVE TO THE PROPERTY LINES, THE GENERAL LOCATION OF THE WELL AND THE SEPTIC TANK AND THE DISTANCE FROM THE LEECH FIELD TO THE WELL (MIN. 100 FEET)